

MANDATORY DISCLOSURES

Should be submitted in the form of C.D. only. Do not submit hard copy.)

DIPLOMA IN ENGINEERING & TECHNOLOGY / PHARMACY / H.M.C.T. PROGRAMMES

The following information is to be given in the Information Brochure besides being hosted on the Institution's official Website.

"The information has been provided by the concerned institution and the onus of authenticity lies with the institution and not on AICTE / Govt. / DTE."

I. NAME OF THE INSTITUTION

- Address including telephone, Fax, e-mail

PRAVIN PATIL COLLEGE OF DIPLOMA ENGINEERING & TECHNOLOGY

Mahavidyalaya Marg, Navghar, Bhayandar(E), Thane – 401 105.

STD Code :- 022 Fax no:- 2804 3288, Phone No:- 2804 4871, 2804 3288

Email :- prppolytechnic@vsnl.net

II. NAME & ADDRESS OF THE PRINCIPAL

- Address including telephone, Fax, e-mail

MRS. RANJANA B. PATIL

203, Mukund Tower, Behind MTNL Office, Mira Road (E).

Fax no:- 2804 3288, Phone No:- 9322185490

Email :- ranjanaptl@yahoo.com

III. GOVERNANCE

❖ Members of the Board and their brief background

NAME	DESIGNATION	CATEGORY
Shri. Rohidas Patil	Chairman	Industrialist
Shri. Mahesh Mhatre	Secretary	Secretary
Smt. Priyanka Patil	Trustee	Trustee
Shri. Bhushan Patil	Trustee	Trustee
Shri. R. D. Lukkad	Member	Chartered Accountant
Shr. V. S. Patil	Member	Public Administration
Shri. Sudhir Keny	Member	Advocate
Shri. Bhushan V. Patil	Member	Management
Shri. Girish Pradhan	Member	Architecture

❖ Frequency of the Board Meeting : Once in a year and as when required

❖ Member of Academic Advisory Body

Sr. No.	Name	
01.	Shri. Mahesh K. Mhatre	Ex-Office Chairman
02.	Mrs. Ranjana B. Patil	Ex-Office
03.	Mrs. Manjula Athani	Academic Coordinator
04.	Mrs. Madhuri M. Sonule	Teaching Staff
05.	Mr. Kundan D. Farande	Teaching Staff
06.	Mr. Bhushan Patil	Industrial Representative
07.	Mr. Kailash Mhatre	Parents Representative
08.	Kum. Bunde Amit	Students Representative
09.	Kum. Priyanka Mhatre	Students Representative

❖ Frequency of the Academic Advisory Body : Twice in a year and as when need arises

❖ Organizational chart and processes

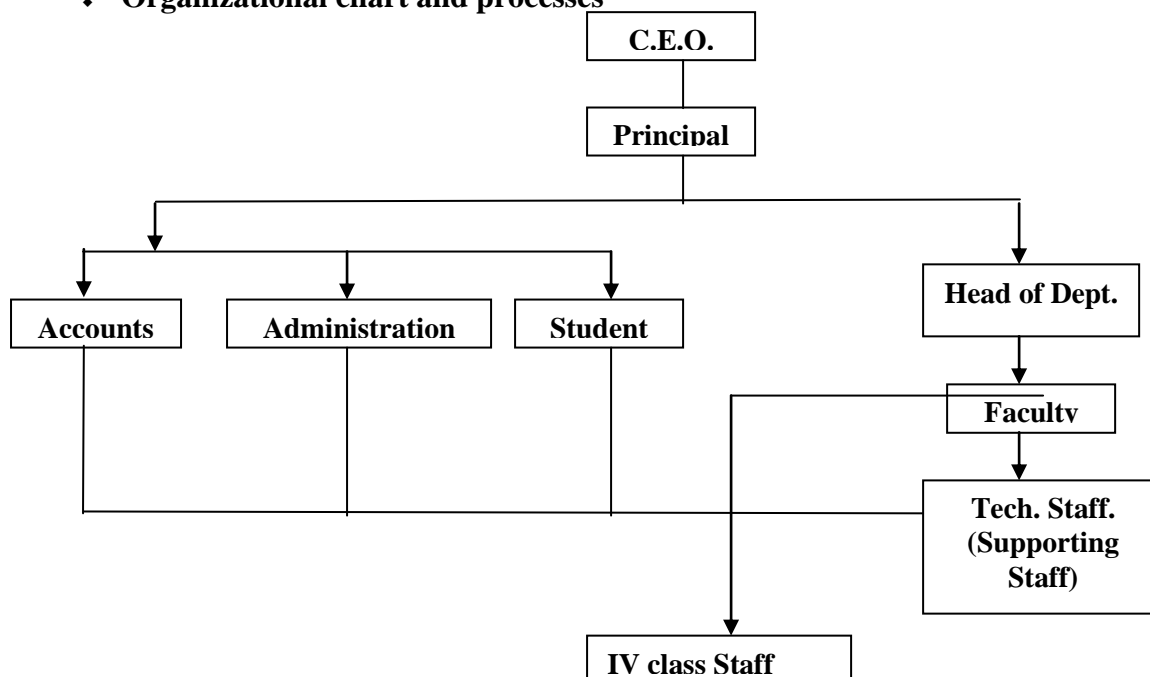

- **Nature and Extent of involvement of faculty and students in academic affairs / improvements :**

Student and faculty of the Institute participate in various seminars, workshop in national / international level / sports etc. Seminars are arranged from reputed persons from Industries and academics Institutions. Industrial visits, Students and faculty participates in industry and Academic meet, Industrial exhibitions etc.

- **Mechanism / Norms & Procedure for democratic / good Governance.**

- i. Discussion with the organizational member regarding his/her personal problem.
- ii. Collection of surrounding matters related to problem and transfer, checking of problem by expert committee which involving some faculty members.
- iii. Expert committee compares their discussion with rule & regulation pre-decided by board like DTE/AICTE/MSBTE/Institute etc.
- iv. Submission of report to the higher authority like Principal.
- v. For the norms and technical improvement, technical committee gather the information, make the discussion with the industrial /AICTE / DTE / MSBTE related experts, transfer the matter to the Principal.
- vi. With the positive / Negative feedback from the authority, it implements the procedure for the good governance.

- **Student Feedback on Institutional Governance / Faculty performance.**

- i. Feedback from students regarding the teaching quality of staff members, problem related to infrastructure, facility provided by the management
- ii. Cross checking of lectures methodology of teaching individuals faculty during their teaching hours
- iii. Feeling of feedback form from students
- iv. Implementation of feedback by giving pre-intimation to the concerned subject staff member / Management

- **Grievances redressal mechanism for faculty, staff and students.**

- i. Personal meeting of faculty / staff / students with the principal those are having problems/ grievances etc.
- ii. Finding the positive and negative aspects of grievances.
- iii. Transfer the request to the management body.
- iv. Implementation combined report system by the management and Principal with the concerned staff / students.

IV. PROGRAMMES

- Name Of The Programmes Approved By The AICTE :-

Sr. No.	Name of Course	Full /Part Time	Duration (Yrs)	Sanctioned Annual Intake
1.	Information Technology	Full Time	3 Years	60
2.	Computer Engineering	Full Time	3 Years	60
3.	Computer Technology	Full Time	3 Years	60
4.	Electronics & Communication	Full Time	3 Years	60

- Name of the Programmes accredited by AICTE :- **NO**
- For each Programme the following details are to be given :-

Name	Seats	Duration	Cut of Mark						Fee
			2009-10		2008-09		2007-08		
			Open	B.C.	Open	B.C.	Open	B.C.	
Information Technology	53	3 Years	58%	58%	61%	54%	57%	59%	20000/-
Computer Engineering	60	3 Years	56%	52%	58%	54%	56%	55%	20000/-
Computer Technology	54	3 Years	58%	55%	53%	51%	55%	54%	20000/-
Electronics & Communication	60	3 Years	52%	61%	64%	54%	52%	50%	20000/-

- Placement Facilities:-

Year	Discipline	Total no. of students passed out (last 3 years)	Total no. of students placed through (last 3 years)
2005 - 2006	INFORAMTION TECHNOLOGY	118	03
To	COMPUTER ENGINEERING	127	06
2008 - 2009	COMPUTER TECHNOLOGY	49	--
	ELECTRONICS & TELE-COMMUNICATION	71	01

- Maximum passed out students have taken admission for higher education i.e B.E., BscIT, BCA

V. • FACULTY

i. Branch wise list faculty members :-

• Permanent Faculty

Sr. No.	Name	Designation	Qualification	Experience	Payscale	Total Emolument
1.	Mrs. Ranjana B. Patil	I/c Principal	B.E. (Comp) M.B.A. (Information Technology) Ist Class	7 Years	9925-275-13500	28494/-
2.	Mrs. Pallavi Patil	I/C. H.O.D.	M.E. (Extc) Distinction	6 Years	9925-275-13500	28494/-
3.	Mrs. Madhuri Sonule	I/C H.O.D.	B.E. (Electronics) Ist Class	4 Years	8275-275-13500	23940/
4.	Mr. Kundan Farande	I/C H.O.D.	B.E. (Information Technology) Ist Class	3 Years	8275-275-13500	23940/
5.	Mrs. Rama Ranjankar	Lecturer	B.E. (Electronics) Ist Class	4 Years	8275-275-13500	23940/
6.	Miss. Pratibha Khadse	Lecturer	B.E. (Industrial Electronics) Ist Class	3 Years	8275-275-13500	23940/
7.	Mr. Sanjeetkumar Singh	Lecturer	B.E. (Electronics) I Class	3 Years	8275-275-13500	23940/
8.	Miss. Namrata Thakur	Lecturer	B.E. (Computer Engineering) Ist Class	2 Years	8275-275-13500	23940/
9.	Miss. Harshala Bhoir	Lecturer	B.E. (Computer Engineering) Ist Class	2 Years	8275-275-13500	23940/

• Permanent Faculty : Student Ration :- **76 : 1**

• ADHOC FACULTY

Sr. No.	Name	Designation	Qualification	Experience	Payscale	Total Emolument
1.	Mr. Jayant Pendse	Lecturer	MSc (Maths) II Class	34 Years	Adhoc	16500/-
2.	Mrs. Purvi Sankhe	I/C. H.O.D.	B.E. (Computer) M.E. (Computer) Appeared	5 Years	Adhoc	16500/-
3.	Mr. Jagdish Rane	Lecturer	L.E.E. Ist Class D.P.E. Ist Class	6 Years	Adhoc	12500/-
4.	Mrs. Shweta Patre	Lecturer	B.E. (Electronics) I Class	4 Years	Adhoc	12500/-
5.	Mrs. Manjula Athani	Lecturer	B.E. (Computer Science) II Class	11 Years	Adhoc	14000/-
6.	Mr. Anil Bhatkar	Lecturer	M.A. (English)	3 Years	Adhoc	11000/-
7.	Mrs. Anjali Shah	Lecturer	B.E. (Electronics) II Class	2 Years	Adhoc	12500/-
8.	Mrs. Prachi Kalpande	Lecturer	B.E. (Electronics) II Class	3 Years	Adhoc	12500/-

9	Mr. Sachin More	Lecturer	B.E. (Computer) II Class	2 Years	Adhoc	13000/-
10	Mr. Rupesh Mishra	Lecturer	B.E. (Computer) I Class	21 Years	Adhoc	13000/-
11.	Mr. Vijaykumar Ghanokar	Lecturer	B.E. (Electronics) I Class	4 Years	Adhoc	14000/-
12.	Mrs. Shital Pethkar	Lecturer	B.E. (Electronics) I Class	2 Years	Adhoc	11500/-
13.	Mr. Bharat Parihar	Lecturer	B.E.(Information Technology) II Class	2 Years	Adhoc	13000/-
14.	Mrs. Archana Warude	Lecturer	MSc (Physics) I Class	2 Years	Adhoc	11000/-
15.	Ms. Meenakshi Dikshit	Lecturer	MSc (Statistics) Pass Class	3 Years	Adhoc	11000/-
16.	Mr. Rahul Thorat	Lecturer	B.E.(Information Technology) II Class	1 Year	Adhoc	11500/-
17.	Mr. Rohit Mahajan	Lecturer	B.E. (Computer Engg.) II Class	1 Year	Adhoc	12000/-
18.	Mrs. Dipshikha Roy Choudhary	Lecturer	B.Tech (ECE) I Class	2 Years	Adhoc	12000/-
19.	Mrs. Abole Patil	Lecturer	M.SC. (Chemistry) II Class	6 Years	Adhoc	12000/-
20.	Mrs. Shweta Panigrahi	Lecturer	B.E (EXTC) I Class	2 Years	Adhoc	13000/-
21.	Miss. Shraddha Bhatte	Lecturer	B.E. (Information Technology) I Class	Fresher	Adhoc	11000/-
22.	Mr. Jitendra Ingale	Lecturer	M.A. (English) II Class	2 Years	Adhoc	11000/-
23.	Ms. Raul Sujal	Lecture	B.E. (Computer)	Fresher	Adhoc	11000/-
24.	Mr. Gurav Makrand	Lecturer	B.E. (Computer)	Fresher	Adhoc	11000/-
25.	Shaikh Aamra	Lecturer	B.E. (Information Technology)	Fresher	Adhoc	11000/-

• **VISING FACULTY**

Sr. No.	Name	Designation	Qualification	Experience	Payscale	Total Emolument
1.	Mr. Manoj Bhaskaran	Lecturer	M.Com (Accounts)	7 Years	CHB	

ii. Number of Faculty employed and left during the last three years :-

2008-2009		2007-2008		2006-2007	
Employed	Left	Employed	Left	Employed	Left

VI. PROFILE OF PRINCIPAL WITH QUALIFICATION, TOTAL EXPERIENCE, AGE AND DURATION OF EMPLOYEMENT AT THE INSTITUTE CONCERNED

1	Name :-	Mrs. Ranjana B. Patil
2	Date of Birth :-	09/1/1975
3	Educational Qualification	B.E.(Computer) MBA (Information Technology) I Class
4	Work Experience :-	Teaching : 7 Years as an I/c Principal in Pravin Patil College of Diploma Engg. & Technology
		Research:
		Industry:
		Others :
5	Area of Specializations :-	
6	Subjects teaching at Under Graduate Level :-	
7	Research Guidance :- No. of paper published in	
8	Projects Carried Out :-	
9	Patents :-	Nil
10	Technology Transfer :-	Nil
11	Research Publication :-	Nil
12	No. of Books published with details :-	Nil

VII. FEE

- i. Details of fee, as approved by State fee Committee, for the Institution :- **21000/- (Twenty Thousand only)**
- ii. Time schedule for payment of fee for the entire programme. :-
Beginning of the Academic Year for every Year
- iii. No. of fee Waivers granted with amount and name of students:- **Nil**
- iv. Number of scholarship offered by the institute, duration and amount :- **Nil**
- v. Criteria for fee waivers/scholarship:- **Nil**
- vi. Estimated cost of Boarding and Lodging in Hostels.:- **NA**

VIII ADMISSION

- i. **Number of seats sanctioned with the year of approval :-**

Sr. No.	Name of Course	Full/ Part Time	Duration (Yrs)	Sanctioned Annual Intake	Period of approval by the Council & AICTE
1.	Information Technology	Full Time	3	60	418/EX/GEN 2002 Dated 4th July 2002
2.	Computer Engineering	Full Time	3	60	418/EX/GEN 2002 Dated 4th July 2002
3.	Computer Technology	Full Time	3	60	418/EX/GEN 2002 Dated 4th July 2002
4.	Electronics & Communication	Full Time	3	60	No.F 22-226 / 2002 / 140 Date 30th June 2005
Total				240	

- ii. **Number of students admitted under various categories each year in the last three years.:-**

ADMISSION ACADEMIC YEAR 2009-2010

Course Name	Intake	Open	SC	ST	VJ / DT	NT 1.	NT 2.	NT 3.	OBC	SB C	Total Admitted Seat
1.	2.	3.	4.	5.	6.	7.	8.	9.	10.	11.	12.
Computer Technology	60	32	-	-	-	01	-	01	20	-	54
Computer Engineering	60	37	02	-	-	-	01	02	17	01	60
Electronics & Communications	60	38	04	-	-	01-	-	-	15	02	60
Information Technology	60	33	02	-	01	-	01	-	15	01	53

ADMISSION ACADEMIC YEAR 2008-2009

Course Name	Intake	Open	SC	ST	VJ / DT	NT 1.	NT 2.	NT 3.	OBC	SB C	Total Admitted Seat
1.	2.	3.	4.	5.	6.	7.	8.	9.	10.	11.	12.
Computer Technology	60	38	05	-	01	-	01	-	15	-	60
Computer Engineering	60	35	05	-	-	-	-	03	15	01	60
Electronics & Communications	60	40	07	-	-	-	02	-	11	-	60
Information Technology	60	32	06	-	-	01	-	05	16	-	60

ADMISSION ACADEMIC YEAR 2007-08

Course Name	Intake	Open	SC	ST	VJ / DT	NT 1.	NT 2.	NT 3.	OBC	SBC	Total Admitted Seat
1.	2.	3.	4.	5.	6.	7.	8.	9.	10.	11.	12.
Computer Technology	60	46	01	-	-	-	01	01	11	-	60
Computer Engineering	60	43	04	-	-	-	01	-	12	-	60
Electronics & Communications	60	44	01	-	-	-	-	01	13	01	60
Information Technology	60	49	03	-	-	-	-	01	07	-	60

- ❖ Number of application received during last two years for admissions under Management Quota and number admitted :- **No Management Quota.**

IX ADMISSION PROCEDURE

Calendar for admission against management / vacant seats. NA

SR. NO.	ACTIVITY	PERIOD
01.	Last date for request against Management / Vacant seats.	As directed by DTE
02.	Last date for submission of application	
03.	Dates for announcing final results	
04.	Release of admission list. (Main list & Waiting list should be announced on the same day)	
05.	Date for acceptance by the candidate (time given should in no case be less than 15 days.)	
06.	Last date for closing of admission.	
07.	Starting of the Academic session	3 rd August 2009
08.	The waiting list should be activated only on the expiry of date of main list.	

- ❖ The policy of refund of the fee, in case of withdrawal, should be clearly notified.
(As per DTE Rule)

Refund of Fees:

The candidate who has been provisionally admitted may cancel admission by submitting an application in duplicate and may request for refund of fees. The refund of fees as applicable shall be made in due course. It is made clear that such application for cancellation will be considered if and only if the admission is confirmed by paying the prescribed tuition fee and other fees in full and by submitting the original documents. Refund shall be made after deduction of the cancellation charges per DTE rule:

X APPLICATION FORM

- Download application form, with online submission possibilities:- **In Process**

XI LIST OF APPLICANTS

List of candidates whose application have been received **General Merit List Attached**

List of candidates who have been offered admissions. **www.dte.org.in**

XII RESULTS OF ADMISSIONS UNDER MANAGEMENT SEATS / VACANT SEATS

NOT APPLICABLE

Composition of selection team for admission under management quota with the brief profiles of the members. (This information be made available in the public domain after the admission process is over.)

Score of the individual candidates admitted arrange in order of merit.

List of candidates who have been offered admission.

Waiting list of the candidates in order of merit to be operative from the last date of joining of the first list candidates.

List of the candidates who joined within the date, vacancy position in each category before

operation of waiting list.

XIII INFORMATION ON INFRASTRUCTURE AND OTHER RESOURCES AVAILABLE

LIBRARY

- i. Number of Library books / Titles / Journals available (Programme-wise)

Branch	Number of Titles	Number of Volumes	Number of Tech Journals	
			National	International
Information Technology	327	1666	3	1
Computer Engineering	326	1666	2	--
Computer Technology	329	1666	3	--
Electronics & Communication	326	1665	2	1

- ii. List of online National / International Journals subscribed. **NO**
- iii. E-Library facilities **NO**

LABORATORY

i. List of Major Equipment / Facilities

Sr. No	Name of the Course	Name of the laboratory/ workshop	Total Area of lab/workshop	Major equipment	Total cost of Equipments
1	Information Technology	1) Computer lab 11	595sqm	IBM BRANDED 78 P4- 12, LAPTOP- 2, Laser Printer – 4, Epson Dotmatrix-1, 3 LCD Projector, 1OHP, 1Scanner	47.97 lacs
2	Computer Engineering				
3	Computer Technology				
4	Electronics & Communication				
	Common for all	2) Electrical Lab 1	50 sqm	Lamp Load, Stroboscope, D.C.Machine, D.C. Bridge Rectifier, Motor Generator set for series & shunt, R.L.C. Load, Dimmer Stat 3 Phase 10 amp, Siemens make DOL starter suitable for AC 3 Motor, Single Phase Transformer, 3 Phase Induction Motor	3.26 lacs
		3) Electronics Lab 5	290 sqm	Oscilloscope 25 MHz, Oscilloscope 100 MHz, Oscilloscope Demonstrator Trainer , Digital I.C. Tester, DDS Function Generator, Antenna Trainer Kit, Measurement of force using Transducer, A.C. Position servo system, Microwave test Bench, Fiber Optics Trainer Kit, T.V. Trainer, VCD Player, Spectrum Analyzer, DSO	17.63 Lacs
		4) 4)Physics Lab 1	60 sqm	Photocell, Spectrometer Deluxe type, Travelling Microscope 2 motion	1.57 lacs
		5) Chemistry Lab 1	100 Sqm	Electro Lysis	1.10 lacs
		6) Workshop	100 sqm	Drill Machine, Vice	1.50 lacs

COMPUTING FACILITIES

1. Number and Configuration of Systems :- 180

COMPUTER CENTRE CONFIGURATION OF SYTSEMS

No. of PC	MONITOR	IBM - lenovo TFT 15"
28	CPU	Intel P4 Pentium D, 2.8 Ghz, 256 MB RAM, 80 GB Sata Hdd, Lite-on CD-Rom
	KEYBOARD	IBM - lenovo
	MOUSE	IBM - lenovo Optical Mouse

No. of PC	MONITOR	IBM - lenovo TFT 15"
2	CPU	Intel P4 Pentium D, 2.8 Ghz, 256 MB RAM, 80 GB Sata Hdd, 1.44 Fdd, Lite-on CD-Rom
	KEYBOARD	IBM - lenovo
	MOUSE	IBM - lenovo Optical Mouse

No. of PC	MONITOR	Samsung CRT 15"
12	CPU	Intel P4 Pentium D, 1.80 Ghz, 128 MB RAM, 40 GB Sata Hdd, 1.44 Fdd
	KEYBOARD	Benq
	MOUSE	Logitech Optical Mouse

No. of PC	MONITOR	IBM - lenovo CRT 15"
20	CPU	Intel P4 Pentium D, 3.00 Ghz, 256 MB RAM, 80 GB Sata Hdd, 1.44 Fdd, Lite-on CD-Rom
	KEYBOARD	IBM - lenovo
	MOUSE	Logitech Optical Mouse

No. of PC	MONITOR	IBM - lenovo CRT 15"
2	CPU	Intel P4 Pentium D, 3.00 Ghz, 1GB RAM, 80 GB Sata Hdd, 1.44 Fdd, Lite-on CD-Rom
	KEYBOARD	IBM - lenovo
	MOUSE	Logitech Optical Mouse

No. of PC	MONITOR	IBM - lenovo TFT 15"
15	CPU	Intel P4 Pentium D, 3.00 Ghz, 256 MB RAM, 80 GB Sata Hdd, 1.44 Fdd, Lite-on CD-Rom
	KEYBOARD	IBM - lenovo
	MOUSE	IBM - lenovo Optical Mouse

No. of PC	MONITOR	IBM - lenovo CRT 15"
------------------	----------------	----------------------

1 Server IBM X226 8648 16s	CPU	Intel Xeon, 3.00 Ghz, 512 MB RAM, 73 GB SCSI Hdd, Lancard, 1.44 Fdd, Lite-on CD-Rom
	KEYBOARD	IBM - lenovo
	MOUSE	IBM - lenovo Optical Mouse

No. of PC	MONITOR	LG LCD 17"
40	CPU	Intel 945 Core 2 Duo, 2.20 Ghz, 1GB DDR2 RAM, 160 GB Sata Hdd,
	KEYBOARD	Microsoft
	MOUSE	Microsoft Optical Mouse

No. of PC	MONITOR	LG LCD 19"
20	CPU	Intel Core 2 Duo, 2.80 Ghz, 2GB RAM, 160 GB Sata Hdd,
	KEYBOARD	Microsoft
	MOUSE	Microsoft Optical Mouse
1	LAPTOP	Laptop HP NX - 6120 PV172
		Intel @ Pentium M, 1.86 Ghz, 256 MB RAM
		Laptop Dell Inspiron 1525 C2D/ 2GB/ 250GB VISTA HOME BASIC JET BLACK

No. of Switch	D-Link	16-Ports, 10/100 Mbps Speed
4		
1	Pronet	24 Ports, 10/100 Mbps Speed
1	Pronet	8 Ports, 10/100 Mbps Speed

- i. Total number of systems connected by LAN :- **180**
- ii. Total number of systems connected by WAN :- No
- iii. Internet bandwidth MTNL & **Reliance Broad Band 1Mbps & 600 Kbps**
- iv. Major software packages available :-

a)	Operating System for Network (UNIX / LINUX / WINDOWS NT)	Windows 2003 Server
b)	Operating System for Desktop (DOS/LINUX/WINDOWS- 95/98/2000/XP)	Windows – XP

c)	List of application Software and compilers available	MS Window 2003 Server STD
		MS Windows XP Professional
		MS Office 2007 Professional
		Visual Studio 6
		Oracle 10g Std 5 User Pack
		TASM
		Kaspersky Internet Security

v. Special purpose facilities available

WORKSHOP

- **List of facilities available**

Games and Sports Facilities **Carom, Chess, Volley Ball, Cricket, Snooker, Football, Kabaddi, Kho-Kho, Tug of War,**

Extra Curriculum Activities : **Conduct Pravin Saptarang :- Rangoli, Debate, Poster Making, Singing, Dance, Fashion Show, Drama**

Soft Skill Development Facilities :- **Stress Management Programme, Yoga**

Number of Classrooms and size of each

Number of Tutorial rooms and size of each

Number of Laboratories and size of each

Number of Drawing Halls and size of each

Number of Computer Centers with capacity of each

Central Examination Facility, Number of rooms and capacity of each

All Details are given below

S. No.	Particular	Number	Available (Sqm)
A	Classroom	20	1200sqm
B	Tutorial Room	03	105sqm
C	Drawing Hall	01	120 sqm
D	Computer Lab	11	595sqm
E	Laboratories	08	500 sqm
F	Workshop	01	100sqm
G	Exam Facility & Room	20	Capacity 35 Each

TEACHING LEARNING PROCESS

- i. Curricula and syllabus for each of the programmes as approved by the MSBTE.

AS per MSBTE Syllabus www.mbte.com

- ii. Academic Calendar of the MSBTE

MSBTE Academic Calendar www.mbte.com

- iii. Academic Time Table :-

Time Table Attached

- iv. Teaching Load of each Faculty

- v. Internal Continuous Evaluation System and place.

Assessment for the internal evaluation is done by giving MSBTE form i.e. A-1 form. In this form there is continuous evaluation of student (Progressive evaluation) on the basis their practical work (Journal)

- vi. Students' assessment of Faculty, System in place Faculty Profile

For this assessment, MSBTE provide the form A-2 in this form individual student practical assessment has done by faculty and keep the record of each student on separate sheet in our college. This record is safely keep under the custody of Head of Department.

Faculty Profile:-

Sr. No.	Name	Designation	Subject Teaching
1.	Mrs. Ranjana Patil	I/c Principal	Industrial Project & Entrepreneurship Development
2.	Mrs. Pallavi Patil	I/c HOD	Digital Techniques
			Maintenance of Electronics Equipments
			Professional Practice III
3.	Mrs. Purvi Sankhe	I/c HOD	Network Management & Administration
			Software Engineerig
4.	Mrs. Madhuri Sonule	I/c HOD	Java Programming
5.	Mr. Kundan Farande	I/c HOD	Java Programming
			Visual Basic
5.	Mrs. Rama Ranjarkar	Lecturer	Digital Techniques
			Principles of Computer Architecture & Maintenance
			Professional Practice – III
6.	Mr. Jagdish Rane	Lecturer	Engineering Graphics
			Basic Workshop Practice
7.	Miss. Pratibha Khadse	Lecturer	Audio Video Engineering
			Programming in 'C'
			Professional Practice – III
8.	Mrs. Shweta Patre	Lecturer	Industrial Electronics
			Electrical Engineering
			Professional Practice –III
9.	Mr. Sanjeetkumar Singh	Lecturer	Industrial Measurement
			Digital Techniques
			Professional Practice - III
10.	Mrs. Manjula Athani	Lecturer	Java Programming
11.	Mr. Anil Bhatkar	Lecturer	English
			Professional Practice – III
12.	Mrs. Anjali Shah	Lecturer	Engineering Graphics
13.	Miss. Namrata Thakur	Lecturer	Network Management & Administration
			Operating System
			Professional Practice – V

14.	Miss. Harshala Bhoir	Lecturer	Multimedia and Animation Technique
15.	Mrs. Prachi Kalpande	Lecturer	Digital Communication
			Digital Technique
16.	Mr. Sachin More	Lecturer	Object Oriented Programming
17.	Mr. Rupesh Mishra	Lecturer	Database Management System
18.	Mr. Vijaykumar Ghanokar	Lecturer	Communication Technique
			Industrial Project & Entrepreneurship Development
			Professional Practice –III
19.	Mrs. Shital Pethkar	Lecturer	Basic Workshop Practice
21.	Mr. Bharat Parihar	Lecturer	Operating System
			Computer Fundamentals
22.	Mr. Rahul Thorat	Lecturer	Computer Security
			Network Management & Administration
			Professional Practice- III
23.	Mrs. Archana Warude	Lecturer	Basic Physics
24.	Ms. Meenakshi Dikshit	Lecturer	Basic Mathematics
			Applied Mathematics
25.	Mr. Jayant Pendse	Lecturer	Basic Mathematics
			Applied Mathematics
26.	Mr. Rohit Mahajan	Lecturer	Database Management System
27.	Mrs. Deepshikha Roychoudhary	Lecturer	Computer Fundamental
			Professional Practice-III
			Professional Practice-V
28.	Mrs. Shweta Panigrahi	Lecturer	Basic Electronics
			Computer Fundamental
			Professional Practice –V
29.	Ms. Shraddha Bhatte	Lecturer	Object Oriented Programming
30.	Mr. Jitendra Ingale	Lecturer	English
			Professional Practice-III
31.	Mrs. Abole Patil	Lecturer	Basic Chemistry
32.	Ms. Raul Sujal	Lecturer	Visual Basic
33.	Mr. Gurav Makrand	Lecturer	Professional Practice
34.	Ms. Shaikh Aamra	Lecturer	Web Page Designing
35.	Mr. Manoj Bhaskaran	Lecturer	Management

SPECIAL PURPOSE

- i. Software, all design tools in case
- ii. Academic Calendar and frame work
- iii. Research Focus

LIST OF TYPICAL RESEARCH PROJECTS

- i. Industry Linkage Industrial Visit arranged in different industries like
 - Khadi & V.I. Commissioner Vile Parle
 - Reliance Industries Ltd. Patalganga,
 - MTNL Bandra Kurla Complex,
 - Jet Kind Learning Centre Borivali,
 - Prerna Electronics, Sakinaka Andheri
 - CWPRS Khadakwasla, Joshi Museum on Railway at Pune,
 - Science & Technology Park Super Computer,
 - San Motors Ltd. Verna,Goa,
 - Aplab Ltd. Tahne,
 - Neelkamal & Segull's Industries at Selvasa
 - Bharat Petroleum at Bhayandar, Broad Casting center at Mumbai.
- ii. Publication (if any)
- iii. Placement status :- Placement Cell has been established
- iv. Admission Procedure : Admission on the basis of merit list, Admission Notice in standard News Paper
- v. Fee Structure:

Tuition Fee	19626/-
Development Fund	1374/-
Total :-	21000/-

- vi. Hostel Facilities :- Not Available

I / We solemnly declare that no information has been withheld and all the information provided in this Mandatory Disclosures is correct. If any information is found to be incorrect or false, I / We understand that proposal shall be liable for rejection.

Date : 24/11/2009	(Mrs. Ranjana B. Patil) Name and Signature of the Authorized Signatory of the Institution with seal
Place : Bhayandar	

Shree Shankar Narayan Education Trust's
PRAVIN PATIL COLLEGE OF DIPLOMA ENGINEERING & TECHNOLOGY
 Mahavidyalaya Marg, Navghar, Bhayandar (East), Thane-401105

General Merit List
Academic Year 2009 - 2010

Merit No.	Appl. No.	SurName	FirstName	MiddleName	Gender	SSC Marks (650)	Category	Remarks
1	51	LAD	SAYLEE	RAJENDRA	F	611	OPEN	
2	509	PATIL	KINNARI	MEGHNATH	F	602	OBC	
3	336	PAI	ABHAY	VIJAY	M	580	OPEN	
4	283	JAWALE	MAYURESH	SURASH	M	578	OPEN	
5	23	KONEKAR	FATHIMA JASMINE	SINDAMADHAR	F	569	OPEN	
6	500	JAGTAP	AKSHAY	SURESH	M	568	OBC	
7	401	CHORAGHE	ARJUN	YUVARAJ	M	568	OPEN	
8	758	SAWANT	POOJA	ARVIND	F	566	OPEN	
9	352	MHATRE	TANVI	DEVENDRA	F	565	OBC	
10	636	GIRASE	RANJEETSINGH	MANGALSINGH	M	562	OPEN	
11	136	YADAV	PRIYA	RAJESH	F	561	OPEN	
12	20	RAWAL	POOJA	BHARATBHAI	F	559	OPEN	
13	291	UNADKAT	DEEP	PRAFUL	M	558	OPEN	
14	403	JAISWAL	AKASH	BHOLENATH	M	558	OPEN	
15	62	DESAI	AKSHAY	MARUTI	M	557	OPEN	
16	494	CHORGE	VILAS	PRADEEP	M	550	OBC	
17	382	SHINDE	KIRAN	ANANT	M	549	OBC	
18	326	CARVALHO	RAJ	SIMON	M	548	OPEN	
19	166	PANCHAL	VISHAL	HASMUKH	M	547	OPEN	
20	612	SURVE	POORVA	PRATAP	F	546	OPEN	
21	195	D'SAUZA	ALLWYN	FREDY	M	546	OPEN	
22	317	CHAUBEY	ROHIT	NARESH	M	545	OPEN	
23	399	VALANI	HARSHAD	ARVINDBHAI	M	544	OPEN	
24	529	JOSHI	SHRADDHA	VILAS	F	543	OPEN	
25	731	BHAGWATE	AMRUTA	DHANESH	F	543	OPEN	
26	562	PATEL	SANJAY	HARISHCHANDRA	M	543	OPEN	
27	17	SUNASARA	MASAB	ISHAK	M	540	OPEN	
28	3	VARTAK	PRANJAL	SANTOSH	M	540	OBC	
29	307	DWIVEDI	BALKRISHNA	MATAPRASAD	M	539	OPEN	
30	613	YERUDKAR	MADHURI	DATTATRAY	F	539	OPEN	
31	405	KALOLA	KAVERI	RAMESHBHAI	F	538	OPEN	
32	4	LAD	RAJAN	RAJARAM	M	537	OPEN	
33	527	SHAH	PRIYANKA	ASHWIN	F	537	OPEN	
34	249	PATIL	MANOJ	KISHOR	M	537	OBC	
35	695	PANDIRKAR	PRATIKSHA	PRAKASH	F	536	OPEN	
36	465	LOPES	SELWYN	SIMON	M	536	OPEN	
37	270	PITALE	YOGENDRA	KAMALESH	M	536	OPEN	
38	68	RAMNANI	SONIYA	GURBUX	F	536	OPEN	
39	287	TAWDE	SAMIP	PRADEEP	M	535	OPEN	
40	657	YADAV	KUNAL	JAGDISH	M	535	NT2	
41	72	NUNES	SNEDAN	PETER	M	535	OPEN	
42	127	MULIK	VAIBHAV	DATTATRAY	M	533	OPEN	
43	48	KUDU	SAYALI	ASHOK	F	533	OBC	
44	74	KINI	JAGRUT	NARESH	M	532	OBC	
45	237	SAWANT	DIPESH	NARAYAN	M	532	OPEN	
46	392	FIGER	PHYLLIS	THOMAS	F	531	OPEN	
47	6	PATIL	KOMAL	MANOHAR	F	531	OBC	
48	284	GUDEKAR	JIVITESH	VISHWANATH	M	530	OPEN	
49	349	KHAN	SABIHA	IQRAR	F	529	OPEN	
50	179	MHATRE	RAKESH	SAVLARAM	M	529	OBC	

51	367	SHINDE	SIDDHESH	SATISH	M	529	OPEN
52	2	MUKADDAM	SARAH	ILYAS	F	529	OPEN
53	34	RUMAO	TEJEL	JEROM	F	529	OPEN
54	614	JADHAV	SNEHA	AMARSINGH	F	529	OPEN
55	435	SINGH	HITESH	AMARDEV	M	528	OPEN
56	569	GHARAT	RUCHITA	PRAKASH	F	528	OBC
57	626	TALELE	MAYUR	CHANDRKANT	M	527	OBC
58	112	GUPTA	ASHOK	SIKILCHAND	M	527	OPEN
59	319	NIKAM	PRIYA	YASHWANT	F	527	OPEN
60	271	BHOIR	ASHWINI	PRAKASH	F	526	OBC
61	627	DESHMUKH	SWAPNIL	SHIRISH	M	526	OPEN
62	407	RAUT	RUCHIRA	JAGADISH	F	526	OBC
63	398	CHOGLE	ROMIL	MILAN	M	526	OPEN
64	33	FIGER	JERINA	MININ	F	525	OPEN
65	108	SAMANT	GARGEE	MILIND	F	525	OPEN
66	590	KINI	SANCHIT	GANESH	M	525	OBC
67	122	PATIL	ANJANA	ANANDRAO	F	525	OPEN
68	670	PAL	SANGEETA	RAMLAKHAN	F	524	OPEN
69	385	GANDHI	HARDIK	CHANDRAKANT BH	M	524	OPEN
70	130	CHOTE	KEVAL	KASHINATH	M	524	OPEN
71	335	KOTADIYA	HUMAIRAH	MEHBOOB	F	523	OPEN
72	199	PAREIRA	RUCHA	ALBERT	F	523	OPEN
73	378	VAZE	JAY	BABURAO	M	522	OPEN
74	325	DABRE	PRIMUS	PETER	M	522	OPEN
75	599	PATIL	TRUNAL	KASHINATH	M	522	NT3
76	273	VAZE	SAYALI	BHAGWAN	F	522	OBC
77	469	PRABHU	CHINMAY	CHANDRASHEKHAR	M	522	OPEN
78	660	GILL	GURUBUX	SWARAN SINGH	M	521	OPEN
79	600	SANKHE	SWAPNIL	MORESHWAR	M	521	NT3
80	158	DESAI	PARITOSH	RAJENDRA	M	521	OPEN
81	342	BIST	HEMANT SINGH	KHUSHAL SINGH	M	520	OPEN
82	729	SHINDE	VIJAY	DADARAO	M	520	OPEN
83	409	JAIN	SUKESH	SURESHKUMAR	M	519	OPEN
84	229	SONAWANE	PRIYANKA	RAMESH	F	519	SC
85	348	BHOIR	JITESH	DINKAR	M	519	OBC
86	582	DHANDUKIYA	VAISHALI	MADHUBHAI	F	519	OPEN
87	372	GORI	SHAILESH	KANJIBHAI	M	518	OPEN
88	144	NAIK	YOGITA	PRADEEP	F	518	OPEN
89	140	PATIL	GOURAV	HARESHWAR	M	517	OBC
90	530	ALMEDA	NIKITA	PETER	F	517	OPEN
91	32	MEHTA	ANSH	DINESH	M	516	OPEN
92	685	TELI	KAJAL	VILAS	F	516	OPEN
93	207	PATIL	VIKRAM	ANADA	M	515	OPEN
94	495	PATIL	DISHANT	GANESH	M	515	OBC
95	534	DEVADKAR	ROSHAN	PANDURANG	M	515	OPEN
96	638	MHATRE	AMISH	AVINASH	M	514	OPEN
97	387	YENDHE	SNEHAL	DILIP	F	514	OPEN
98	515	MANTRI	ASHWINI	ARVIND	F	514	OBC
99	141	PATIL	RAJ	NANDAN	M	514	OBC
100	583	KADEPARAMBII	LEO	MARKOSE	M	513	OPEN
101	371	GAWAD	DEVYANI	VIJAY	F	513	OBC
102	580	SANDBHOR	VINIT	BALASAHEB	M	513	OPEN
103	52	BHOWAD	JATIN	SHIVAJI	M	513	OPEN
104	445	RAUT	LOCHAN	RAVINDRA	F	513	OPEN
105	128	MOKASHI	ROSHAN	SHANKAR	M	513	OBC
106	235	PANDE	NUTAN	NARADMUNI	F	511	OPEN
107	310	NISHAR	DHRUMIT	NAVIN	M	511	OPEN
108	95	MISTRY	MIHIR	TULSIDAS	M	511	OPEN
109	217	DBRITTO	ALRICK	IGNATIUS	M	511	OPEN
110	86	FARGOSE	ASHLEY	ANDREW	M	510	OPEN
111	304	SATAM	VINAY	ARVIND	M	509	OPEN
112	197	SHARMA	ROHIT	RAJKUMAR	M	509	OPEN

113	755	CHAVAN	SWAPNIL	SUBODH	M	509	OPEN	
114	381	CHAVAN	SONALI	RAMKRISHNA	F	509	OPEN	
115	353	PUROHIT	MRIDUL	SANJAY	M	508	OPEN	
116	96	TUSCANO	BRIJOY	DIAGO	M	508	OPEN	
117	368	PATIL	MAYUR	RAMESH	M	508	OBC	
118	726	MODI	NIDHI	MUKESH	F	507	OPEN	
119	400	GHARAT	PRANIT	DILIP	M	507	OBC	
120	157	VARTAK	DHAVAL	KESARINATH	M	506	OPEN	
121	288	SHAIKH	ABDUL MUJEEB	MOHD FAROOQ	M	506	OPEN	
122	264	JANI	DIXIT	JAGDISHBHAI	M	506	OPEN	
123	720	RAUT	PRATHAMESH	ANIL	M	506	OBC	
124	730	DESAI	PRATHAMESH	ANIL	M	505	OPEN	
125	394	DWIVEDI	ANJALI	DIWAKAR	F	505	OPEN	
126	533	GUPTA	DHIRAJ	RAMNARAYAN	M	505	OBC	
127	274	DUDUSKAR	MANOJ	SUBHASH	M	505	OPEN	
128	9	MAURYA	UMESH	RAMSARAN	M	504	OPEN	
129	467	VAGHASIA	PRATIK	MAGANLAL	M	504	OPEN	
130	502	PATEL	VIVEK	MAHENDRA	M	504	OPEN	
131	84	GHOGALE	ADVAIT	ARUN	M	504	OPEN	
132	39	GORE	AKSHAY	MAHESH	M	504	OBC	
133	714	PATIL	SANCHIT	SANDESH	M	504	OPEN	
134	499	NIJAI	KETAN	JAYRAJ	M	503	SBC	
135	185	DEDAKIYA	MIRA	PRAVINBHAI	F	503	OPEN	
136	427	DOSHI	VIRANG	HIRANYAKUMAR	M	502	OPEN	
137	149	LANDGE	SNEHAL	PRAKASH	F	502	SC	
138	552	THEKDI	MAULIK	ASHOK	M	501	OPEN	
139	664	DUTKAR	SWAPNIL	KUMAR	M	501	OBC	
140	193	PATIL	GANESH	RAJU	M	501	OBC	
141	455	GADHIYA	SAGAR	JAMANLAL	M	500	OPEN	
142	222	DHUMALE	VITTHAL	BHAGOJI	M	500	OPEN	
143	183	GOMANE	AMIT	SANJAY	M	500	OBC	
144	597	SHASANE	PRATHMESH	JAIKUMAR	M	500	OPEN	
145	263	PATEL	DEVANG	YOGESH	M	499	OPEN	
146	343	NETKE	SAYALI	RAM	F	499	SBC	
147	507	PATIL	JUILY	KIRAN	F	499	OBC	
148	231	CHAUDHARY	GAJENDRA	MOHANLAL	M	498	OPEN	
149	30	SHINDE	RAHUL	NARENDRA	M	498	OPEN	
150	620	RAJPUROHIT	NILESH	DASHARATHSINGH	M	497	OPEN	
151	123	PANCHAL	NIKHIL	BIPIN	M	497	OPEN	
152	73	BHOIR	MANISH	SURESH	M	497	OBC	
153	697	YADAV	PANKAJ	SUMATI	M	497	OPEN	
154	651	NAWALE	AMEYA	VIJAY	M	496	OBC	
155	558	GOHIL	PANKAJ	HIRJIBHAI	M	496	SC	
156	306	PATIL	SHRUTI	VILAS	F	496	OPEN	
157	532	SANGWAN	VIPUL	SURENDER	M	495	OPEN	
158	689	PIMPLE	SAYALI	PRABHAKAR	F	495	NT3	
159	389	ADREKAR	DIVYA	ATAMARAM	F	495	OPEN	
160	275	KANAKIA	KEVUR	BHARAT	M	495	OPEN	
161	644	SAWANT	KIRTI	GOPAL	F	494	OPEN	
162	589	MHATRE	DIGVESH	DINANATH	M	494	OBC	
163	503	SHARFARE	SHARVIL	VILAS	M	494	OPEN	
164	688	JADHAV	YASH	DILIP	M	494	OPEN	
165	302	JADHAV	SWAPNIL	BALAJI	M	494	VJ	
166	276	HODAGE	ANIYA	SURYAKANT	F	494	OPEN	
167	110	DALVI	AMIT	PRADEEP	M	493	OBC	
168	661	MHATRE	RUPALI	RAVINDRA	F	493	OBC	
169	459	MHATRE	NISHANT	SUDHIR	M	493	OPEN	
170	633	SHAH	TAPAN	HARESHKUMAR	M	492	OPEN	
171	346	PAL	TRIBHUVAN	ISHWARCHAND	M	492	OPEN	
172	492	CHAKRAVARTI	NITIN	YOGENDRA	M	491	OPEN	
173	662	JADHAV	SNEHA	ASHOK	F	490	OPEN	
174	676	DHANMEHER	DUSHANT	MAHADEO	M	488	SBC	

175	83	TRIVEDI	ANKIT	RAJU	M	488	OPEN	
176	447	GHOLE	SANDESH	SANJEEVAN	M	488	NT2	
177	570	SINGHA	ABHISHEK	BISWESWAR	M	488	OPEN	
178	696	MANGUTKAR	AMEY	MANOHAR	M	488	OPEN	
179	550	KINI	JATIN	VISHWAS	M	488	OBC	
180	8	MAURYA	DHARMESH KUMAR	RAMSARAN	M	487	OPEN	
181	634	PUTHIYADAN	RAHUL	PREMAN	M	487	OPEN	
182	120	UPADHYAY	ANILKUMAR	RAGHVENDRA	M	486	OPEN	
183	650	PATHAK	PRATIKSHA	BANSIDHAR	F	486	OPEN	
184	505	DMELLO	SHONAL	ANTHONY	F	486	OPEN	
185	406	DALAVI	CHANDAN	KISHOR	M	485	OBC	
186	471	SINGH	DHARMENDRA	SURENDRA	M	485	OPEN	
187	198	RANGAIWALA	AKIB	SULEMAN	M	485	OPEN	
188	318	INGLE	JAYSHREE	SOPAN	F	485	SBC	
189	417	KASURDE	ANIKET	PRAKASH	M	485	OPEN	
190	45	JOSHI	GOPALDUTT	GANESH DUTT	M	484	OPEN	
191	223	SHIRSATH	PRANALI	DILIP	F	484	SC	
192	549	GORE	GANESH	NANASAHEB	M	484	OPEN	
193	631	SINGH	OMPRAKASH	CHHOTELAL	M	483	OPEN	
194	683	PATEL	MAYUR	SHAMJIBHAI	M	483	OPEN	
195	548	PATIL	ROHAN	PRADIP	M	483	OBC	
196	168	CHAUDHARI	AKSHAY	MAHESH DATTA	M	483	OPEN	
197	434	PATIL	ARATI	JAYWANT	F	483	OBC	
198	44	KERAWALA	RIZAAN	IQBAL	M	482	OPEN	
199	357	KHAN	MOHIN	AYUB	M	482	OPEN	
200	269	PATNI	JIGNESH	YOGESH	M	482	OPEN	
201	722	SHINDE	NINAD	SALOMON	M	482	OPEN	
202	642	SAWANT	PRITAM	PRAMOD	M	482	OPEN	
203	376	JADHAV	AJAY	MAHADEV	M	481	OPEN	
204	508	CHAUDHARI	JAY	PRADIP	M	481	OPEN	
205	442	DANGE	AMEER HAMZA	MOHD HANEEF	M	481	OPEN	
206	579	INGAWALE	TEJASVI	PRABHAKAR	F	481	OPEN	
207	81	JHA	ASHISHKUMAR	ARUNKUMAR	M	480	OPEN	
208	615	PANDEY	VINEET	DRIGNATH	M	480	OPEN	
209	496	SAWANT	SHRIHARI	VIAJAYANAND	M	480	OPEN	
210	477	LAKHAN	KIRTI	VILAS	M	480	SC	
211	571	SHAH	ANKIT	RAJESH	M	479	OPEN	
212	116	USHIR	NANDKISHOR	BHANUDAS	M	479	OPEN	
213	565	SAPALE	PRATIK	DILIP	M	479	OPEN	
214	278	SHIRSATH	MILIND	BHASKAR	M	479	SC	
215	242	PATIL	KAUSTUBH	DILIP	M	479	OBC	
216	621	PANDEY	ABHISHEK	RAJESH	M	479	OPEN	
217	665	GAVAND	TANMAY	NITIN	M	478	OBC	
218	359	SHAIKH	WASEEM AHMED	MOHAMMED NAEEL	M	478	OPEN	
219	415	AHMED	MUNEER	RASHID	M	478	OPEN	
220	480	SAYED	ZUBEEN	JAMAL	M	477	OPEN	
221	440	DSOUZA	ZEAL	JOSEPH	M	477	OPEN	
222	379	MALI	HIMASHRI	PRAVIN	F	477	OBC	
223	234	MHATRE	VAIBHAV	MAHESH	M	476	OPEN	
224	493	WAGHMARE	SUPRIYA	HANUMANT	F	475	OPEN	
225	625	MAURYA	VIRENDRA	SURENDRA	M	474	OPEN	
226	113	PATIL	SAMEEKSHA	SITARAM	F	474	OBC	
227	637	SIDDIQUI	KASHAF	MOHAMMED MUSH	F	474	OPEN	
228	716	SAWANT	ADITI	CHANDRAKANT	F	474	OPEN	
229	674	PANDE	RONAK	SHEELACHAND	M	473	OPEN	
230	366	PATIL	RUCHITA	DATTATRAY	F	473	OPEN	
231	303	GAWADE	VITTHAL	SATISH	M	473	OPEN	
232	438	SHRESTHA	MOHIT	NANUDKUMAR	M	472	OPEN	
233	189	CHAVAN	ONKAR	SUBHASH	M	472	OPEN	
234	753	PATIL	SANKET	SUNIL	M	472	OBC	
235	220	CORREIA	AELED	FREDY	M	472	OPEN	
236	174	JADAV	MUKUND	BABUBHAI	M	472	OPEN	

237	350	RAMBADE	NILESH	GANPAT	M	471	OPEN
238	521	RAUT	PRAMOD KUMAR	BALESHWAR	M	471	OPEN
239	364	DIAS	OLIVER	WILFRED	M	471	OPEN
240	510	SURVE	PRANAV	SANDEEP	M	471	OPEN
241	707	YADAV	RAVI	VIJAY BHADUR	M	471	OPEN
242	159	HINGANE	POOJA	SHIVSHANKAR	F	471	OPEN
243	514	PEDNEKAR	SHREYA	SUNIL	F	471	OBC
244	504	BHAVASAR	NIKHIL	SUNIL	M	471	OBC
245	663	JADHAV	MANSI	DATTARAM	F	471	OPEN
246	243	TALDEVKAR	SAMIKSHA	SURESH	F	471	OBC
247	681	UNAWANE	BHIMA	APPARAO	M	470	SC
248	78	MISHRA	NITIN	KAMLESH	M	470	OPEN
249	298	KADAM	PRATHAMESH	RAMDAS	M	470	OPEN
250	49	PAWAR	SANDIP	TUKARAM	M	470	OPEN
251	402	JHONSA	NEEL	SANJAY	M	469	OPEN
252	431	PATIL	CHIRAG	DILIIP	M	469	OBC
253	603	GAWAD	HARSHAL	SUBHASH	M	469	OPEN
254	454	TUSCANO	BRIJOY	SEBASTIAN	M	468	OPEN
255	542	SHINDE	VAIBHAV	MAHADEV	M	468	OBC
256	182	MACHADO	DANIEL	JAMES	M	468	OPEN
257	610	JOSHI	ADITYA	RAVINDRA	M	468	OPEN
258	296	NANDIWADEKA	PRAJKATA	TANAJI	F	467	OPEN
259	151	PEREIRA	SMITH	SUNIL	M	466	OPEN
260	690	SUVARNA	ADESH	SHIVRAM	M	466	OPEN
261	301	KHAN	MOHD SALMAN	MOHD SALIM	M	466	OPEN
262	659	RANE	PUSHKAR	RATISH	M	465	OPEN
263	432	SHETH	PRATIK	SURESH	M	465	OPEN
264	277	SHETE	KALPESH	GANPAT	M	465	OPEN
265	526	SHAH	HARNISH	SANJAY	M	465	OPEN
266	94	MISTRY	PARTH	ANIL BHAI	M	465	OPEN
267	482	SASWADE	NUTAN	PRABHAKAR	F	465	OPEN
268	441	PATEL	KUNAL	BIPIN	M	464	OPEN
269	345	MAHANTE	MANISH	DHANANJAY	M	464	OBC
270	446	RANE	PRATHAMESH	VILAS	M	464	OPEN
271	640	MANJAREKAR	KALPESH	SURESH	M	464	OPEN
272	67	GAUTAM SINGH	KARTIKEY	RAMESH SINGH	M	463	OPEN
273	375	SHINDE	CHAITANYA	HANUMANT	M	463	SC
274	75	KUNNINANKAN	SONIYA	SAJEEV	F	462	OPEN
275	16	MAURYA	NEERAJKUMAR	RAJKUMAR	M	461	OPEN
276	623	GUPTA	SHASHANK	GORAKHNATH	M	461	OPEN
277	100	AREKAR	AMAR	MOHAN	M	461	OPEN
278	218	PATIL	KOMAL	PRAKASH	F	461	OBC
279	162	RANE	SATISH	KASHINATH	M	461	OPEN
280	54	BANE	SHRADDHA	SHANKAR	F	461	OPEN
281	539	YADAV	UMESH	LALPRATAP	M	461	OPEN
282	58	JAVLEKAR	VISHWAJEET	VIJAY	M	460	OPEN
283	395	D'MEELLO	RUSSEL	CAJETAN	M	460	OPEN
284	380	MAJGAONKAR	APEKSHA	DEEPAK	F	460	OPEN
285	535	PARMAR	PRASHANT	MUKESH	M	459	OPEN
286	131	PATEL	BIJAL	SATISHBHAI	F	459	OPEN
287	519	RAUT	SHREYASH	SANTOSH	F	459	OPEN
288	448	BARI	PRACHIN	VINOD	M	458	OBC
289	414	LALCHANDANI	RAUNAQUE	HARESH	M	458	OPEN
290	61	GAJARE	SIDDESH	JAYSHANKAR	M	458	OBC
291	470	YADAV	RAJKUMAR	DINANATH	M	458	OPEN
292	437	SINGH	ANAND	SANJAY	M	458	OPEN
293	566	PANASKAR	CHETAN	VILAS	M	457	OPEN
294	60	PATIL	ARTI	PANDURANG	F	457	OPEN
295	672	MIRZA	MASOOMALI	NABOVAT	M	457	OPEN
296	262	PHADTARE	HARSHAD	JANARDAN	M	457	OPEN
297	617	CHOUDHARY	CHAITALI	MANGESH	F	457	OPEN
298	424	PATIL	KUNAL	JAYPRAKASH	M	457	OPEN

299	156	DODIYA	JAY	HIMMATBHAI	M	456	OPEN
300	560	MAURYA	PAVAN	ASHOK	M	455	OPEN
301	118	NIMBALKAR	ATHARVA	SUNILCHANDRA	M	455	OPEN
302	678	SHEWALE	PALLAVI	KALIDAS	F	455	SC
303	481	KANHERE	SAGAR	VISHWANATH	M	455	OBC
304	321	BATA	YOGESH	CHANDRAKANT	M	455	OPEN
305	711	WANDRE	PRASHANT	YESHWANT	M	454	OPEN
306	646	CARVALHO	RALIN	BAVTIS	M	454	OPEN
307	106	MEWADA	DHAVAL	YASHAWANT	M	453	OPEN
308	488	NAGWEKAR	DEVEN	SUHAS	M	453	OPEN
309	279	BAROT	KRUNAL	PRAKASH	M	453	OPEN
310	102	SAVE	VAISHNAVI	NARENDRA	F	453	OBC
311	178	CHAVAN	SIDDHESH	SUBHASH	M	452	OPEN
312	591	BORIWAL	KALPANA	NARANDRA	F	452	OPEN
313	59	PATIL	NEHALI	BHARAT	F	452	OBC
314	555	VERMA	TOYAJ	MAHENDRA PRASA	M	451	OPEN
315	312	KHAN	MOHAMMADSAIF	MOHD ROXAN	M	451	OPEN
316	545	GUPTA	SURESH	SUBHASHCHANDRA	M	451	OPEN
317	611	RODRIGUES	OLIVER	JOSEPH	M	451	OPEN
318	180	CHAUDHARI	ANVAY	ARVIND	M	451	OBC
319	104	MORE	AKASH	SIDDHARTH	M	451	SC
320	501	PATIL	ANKIT	PRADIP	M	451	OPEN
321	281	PATIL	KADAMBARI	JAGANNATH	F	451	OBC
322	98	PAWAR	PRAFFUL	CHANDRAKANT	M	450	SC
323	728	PATIL	BHAVIKA	PRABHAKAR	F	450	OBC
324	648	DODIA	PRATIK	KAMALESH	M	450	OPEN
325	736	PATHARE	CHINMAY	PRAKASH	M	450	OBC
326	186	PATIL	TEJAS	SHARAD	M	449	OPEN
327	24	KAWARE	SNEHAL	MACHHINDRA	F	449	OPEN
328	290	YADAV	SATYAM	MUNNALAL	M	448	OPEN
329	361	VORA	TEJAS	BHARATKUMAR	M	448	OPEN
330	5	AREKAR	JUILEE	CHANDRASHEKHAR	F	448	SBC
331	712	BHERE	KALPESH	SHANKAR	M	447	OBC
332	173	DHOKE	SOMESH	SUBODH	M	447	SBC
333	436	MAHALE	SIDDHESH	KRUSHNAKANT	M	447	OBC
334	22	KOLGE	TANMAY	SHYAM	M	447	OBC
335	115	YEVALE	MANOJ	MARUTI	M	447	OPEN
336	167	CHAUDHARI	SHASHANK	SANJAY	M	446	SC
337	456	PATIL	SWAPNIL	MILIND	M	446	OBC
338	484	SHAIKH	JUNAID AHMED	GANI AHMED	M	445	OPEN
339	655	PATIL	JAGRUTI	KAILAS	F	445	OBC
340	645	CARVALHO	PRIMSON	PETER	M	445	OPEN
341	538	KANEKAR	RUCHI	PADMAKAR	F	444	OPEN
342	363	SHARMA	VIVEKKUMAR	RAMJEET	M	444	OPEN
343	137	PATEL	FARHAAN	AKBAR	M	444	OPEN
344	323	BHUTA	JAY	JAYESH	M	444	OPEN
345	574	GORIVALE	SANJAY	CHANGOJI	M	444	OBC
346	201	MALBARI	DHIRAJ	CHANDRAKANT	M	444	OBC
347	29		ROHIT	DASAN	M	443	OPEN
348	487	SHARMA	NIKHILESH	JAYPRAKASH	M	442	OPEN
349	205	PATIL	SUNNY	KAILASH	M	442	OPEN
350	286	GAVAND	AMAN	ATMARAM	M	442	OBC
351	609	PATEL	NIRAV	KANIYALAL	M	441	OPEN
352	478	DALVI	VAIBHAV	HARISHCHANDRA	M	441	OPEN
353	216	RAUT	VIDESH	SHEKHAR	M	441	OBC
354	37	PATIL	CHIRAG	VINOD	M	440	OBC
355	522	SINGH	PRSHANT	VINOD	M	439	OPEN
356	673	PATIL	KUNAL	MOHAN	M	439	OPEN
357	333	KHAN	SAFWAN	ABDUL HANAN	M	438	OPEN
358	576	PATIL	TEJASWI	UTTAM	F	438	OBC
359	341	SHUKLA	SHUBHAM	PRADEEP KUMAR	M	437	OPEN
360	324	GANDHI	ARPAN	ATUL	M	437	OPEN

361	212	MEHTA	HARSH	KISHOR	M	437	OPEN	
362	682	SHAH	KEYUR	NAVIN	M	436	OPEN	
363	57	VAIDYA	RUCHIT	AVINASH	M	436	OPEN	
364	531	KOPAR	SHAKIL	IRSHAD	M	435	OPEN	
365	523	DONGARE	DHIREN	JAGDISH	M	435	OBC	
366	598	PIMPALÉ	AMIT	PRAMOD	M	434	NT3	
367	133	KAVLE	SIDDHESH	UDAY	M	434	OPEN	
368	418	VHORA	SHARUKH	SALIM	M	434	OPEN	
369	236	SINGH	PRASHANT	ASHISH	M	433	OPEN	
370	63	SINGH	YOGESH KUMAR	SAMAYPALSINGH	M	433	OPEN	
371	65	MHASHILKAR	KALPESH	SUDHIR	M	433	SC	
372	647	VAGHANI	KISHAN	KANUBHAI	M	432	OPEN	
373	489	YADAV	CIVILKUMAR	RAJENDRAPRASAD	M	432	OPEN	
374	251	GOHEL	SANKET	ATUL	M	432	OPEN	
375	719	BAGAL	SNEHAL	DHANESH	F	432	OPEN	
376	147	YADAV	RAKESHKUMAR	RAMSURAT	M	432	OPEN	
377	608	MAURYA	SHASHIKANT	SURENDRAPRASAD	M	431	OPEN	
378	142	MAURYA	SAKET	VISHWANATH	M	431	OPEN	
379	213	JUNNARKAR	SHALAKA	MAHESH	F	431	OPEN	
380	36	GONSALVES	MALCOLM	JASIN	M	430	OPEN	
381	605	LAD	CHINMAY	PARAG	M	430	OPEN	
382	224	GOGRI	SIDDHARTH	ANIL	M	430	OPEN	
383	607	PARAB	RASHMI	DNYANESHWAR	F	429	OPEN	
384	226	DADANADIL	ADIL	ZAHIDALI	M	429	OPEN	
385	713	CHOWHAN	KINJAL	GUNWANT	F	428	OPEN	
386	498	AHMED	UMME KULSUM	KHALEEQUE	F	428	OPEN	
387	384	THAKUR	ANKUR	PRAMOD	M	428	OPEN	
388	170	ROSARIO	SALVIN	VELENTINE	M	427	OPEN	
389	107	SHAIKH	SABEEHAHMED	MANSOOR AHMED	M	427	OPEN	
390	737	POTDAR	SIDDHANT	SURESH	M	427	OPEN	
391	386	MISHRA	SACHIN	ARVIND	M	426	OPEN	
392	331	PATIL	SIDDHESH	MADHUKAR	M	425	OBC	
393	227	SHAH	MEHUL	SURESH	M	425	OPEN	
394	148	CHAUGULE	DHAYANESHWAR	THAKAJI	M	425	OPEN	
395	272	NISHAD	VARUN	SUNIL	M	425	OPEN	
396	117	BHOIR	JATIN	NITIN	M	423	OPEN	
397	577	GORIVALE	RAJU	CHANGOJI	M	423	OBC	
398	134	MEHTA	BHADRESH	HIREN	M	422	OPEN	
399	245	MALAVIYA	HARDIK	ANIL	M	422	OBC	
400	177	SHYAM	RANGARAJAN	RAMANI	M	422	OPEN	
401	568	VELANKAR	VAIBHAV	DEEPAK	M	422	OPEN	
402	347	PATHAK	GUNJAN	KAUSHIK	M	421	OPEN	
403	210	MHADGUT	ANIKET	ARUN	M	421	OPEN	
404	715	GOHIL	NARENDRA	RAJESH	M	421	OPEN	
405	297	AHIRE	VANDANA	RATAN	F	421	SC	
406	188	GAJERA	KHUSHAL	BAKUL	M	420	OPEN	
407	423	WADE	AJIT	PRAVUN	M	420	VJ	
408	512	MHATRE	UTKARSH	SANDEEP	M	420	OBC	
409	258	SHARMA	DEEPAKKUMAR	BHARAT	M	420	OPEN	
410	390	JADHAV	VIJAY	LAXMAN	M	420	OPEN	
411	593	SONAR	NISHIGANDHA	GHANSHYAM	F	420	OPEN	
412	680	DEVALIKAR	HARSHAD	NANDKUMAR	M	420	OBC	
413	397	D'MELLO	GYPSON	GABRIEL	M	419	OPEN	
414	315	LOPES	CYFRANCE	FRANCIS	M	419	OPEN	
415	327	VAZE	MAYUR	BHALCHANDRA	M	419	OPEN	
416	594	MESTRY	ABHISHEK	PRAKASH	M	418	OPEN	
417	595	SHUKLA	PRATAP	SUSHIL	M	418	OPEN	
418	27	ADKHALE	LAXMAN	SAHADEV	M	418	OBC	
419	604	MANJREKAR	MANASI	JAYANT	F	418	OPEN	
420	559	PAL	DEVENDRANATH	AMARNATH	M	417	NT2	
421	14	KADAM	RAHUL	ANIL	M	417	SC	
422	639	KHAN	MEHRAN	EHSAN AHMED	M	417	OPEN	

423	316	SHETYE	SIDDESH	SUNIL	M	417	OBC	
424	206	MUNIS	SEAMAN	SIMON	M	417	OPEN	
425	79	JADHAV	YOGESH	CHANDRAKANT	M	416	OPEN	
426	300	KULFEEP	NITINKUMAR	HARIRAM	M	416	OPEN	
427	15	SHUKLA	YOGESH	LALJI	M	416	OPEN	
428	691	SHAIKH	JAVED	SAGEER AHMED	M	416	OPEN	
429	358	SHAIKH	ATTEKULLA	KARIMULLA	M	416	OPEN	
430	121	PATIL	KIRAN	BALASAHEB	M	416	OPEN	
431	756	DHIPLE	ROSHAN	CHANDRAKANT	M	416	OPEN	
432	622	PIMPALÉ	PRANIT	ARVIND	M	415	NT3	
433	7	SHARMA	BRIJMOHAN	DWARIKAPRASAD	M	415	OPEN	
434	101	RAUT	JUILY	TUSHAR	F	415	OBC	
435	632	TIWARI	SANDEEP	CHINTAMANI	M	415	OPEN	
436	671	MAHADIK	ABHIJIT	ARUN	M	414	NT1	
437	458	PAWAR	MAYUR	MAHADEV	M	414	OPEN	
438	643	VAITY	ROHAN	PANDURANG	M	414	SBC	
439	344	GAVAD	ADITYA	PRABHAKAR	M	414	OBC	
440	76	MHATRE	NAMITA	SADANAND	F	413	OBC	
441	56	JAVLEKAR	ABHIJEET	VIJAY	M	413	OPEN	
442	247	BHALODIYA	PAYAL	KRISHNAKANT	F	413	OPEN	
443	686	KHADE	HITESH	SHANTARAM	M	413	OPEN	
444	169	VARTAK	AKSHAY	KAMALAKAR	M	412	OPEN	
445	97	NOTRA	SATNAM KAUR	RANJIT SINGH	F	412	OPEN	
446	250	GALA	RAKSHA	RAMNIK	F	412	OPEN	
447	517	WAGH	KARAN	RAJENDRA	M	412	OBC	
448	377	DATTA	KUNAL	RAJKUMAR	M	411	OPEN	
449	740	LONDHE	PRIYANKA	ASHOK	F	411	OPEN	
450	89	PANDYA	KRUPALI	RAJESHBHAI	M	411	OPEN	
451	337	PATIL	DNYANESHWAR	MARUTI	M	411	OPEN	
452	176	MADHANI	RONAK	HASMUKHBHAI	M	410	OPEN	
453	567	SAYED	MOHAMMEDSADIQU	JAMEEL	M	410	OPEN	
454	175	PIMPLE	SMITA	ANIL	F	410	NT3	
455	717	RATHOD	NARESH	BABUBHAI	M	410	OPEN	
456	466	SHARMA	ANMOL	SUNIL	M	410	OPEN	
457	152	PEREIRA	DOLAN	MICHAEL	M	410	OPEN	
458	551	PATIL	BHAVESH	SANJAY	M	409	OPEN	
459	408	SHARMA	SAGAR	PRADEEP	M	408	OPEN	
460	165	SEMLETY	SATISH	JAGDISH	M	408	OPEN	
461	547	PAWAR	JYOTI	SHASHIKANT	F	407	OBC	
462	40	BHOSALE	ANIKET	MOHAN	M	407	OPEN	
463	351	BHADESIA	JILESH	GIRISHBHAI	M	406	OPEN	
464	50	DUBEY	AKASH	ASHOK	M	406	OPEN	
465	751	KALE	NITESH	UTTAM	M	406	OBC	
466	687	JADHAV	PRATIK	PRABHAKAR	M	406	SC	
467	69	KHANDEKAR	SIDDHESH	ANIL	M	405	OBC	
468	388	PRABHU	SACHIN	SYASMSUNDER	M	405	OPEN	
469	132	SHAIKH	ZUBAIR	ABDUL RAZZAQ	M	405	OPEN	
470	260	KHARE	GITESH	BHAGWAN	M	405	SC	
471	556	GURSALE	VIGHANESH	VITTHAL	M	404	SBC	
472	457	PATEL	JIGAR	MAHESHBHAI	M	404	OPEN	
473	749	PEREIRA	GARYSON	ISIDOR	M	404	OPEN	
474	241	PEREIRA	GARYSON	ISIDOR	M	404	OPEN	
475	524	SIMALKAR	NAMRATA	RAJENDRA	F	404	OPEN	
476	26	GAWANDI	NITIN	JANABA	M	403	OPEN	
477	757	NAIK	PARAG	KRISHNA	M	403	OPEN	
478	419	KHAN MOHD	SOHIB	ISRAR HUSAIN	M	403	OPEN	
479	308	KAWALI	AKASH	ANIL	M	402	OBC	
480	543	CHAUDHARI	HARSH	SURESH	M	402	OBC	
481	624	SHIKHARE	AKASH	MACHHINDRA	M	402	SC	
482	721	WALAWALKAR	YOGESH	RAMAKANT	M	402	OPEN	
483	443	PASHTE	VAIBHAV	SUBHASH	M	402	OPEN	
484	413	POOJARY	SHAILESH	MOHAN	M	401	OPEN	

485	450	MOILY	DHIRAJ	CHANDRASHEKHAR	M	401	OPEN	
486	77	PATIL	ABHISHEK	KRISHNA	M	401	OBC	
487	239	PARAB	SWAPNIL	SUNIL	M	401	OPEN	
488	699	WADEKAR	MITESH	UDAY	M	399	OBC	
489	299	PATIL	HARSHADA	CHANDRAKANT	F	398	OBC	
490	641	MORE	VAIBHAV	BHASKAR	M	398	OPEN	
491	677	SHEWALE	KIRAN	DATTA	M	398	SC	
492	439		GUNASIKARAN	KHURUSHCHEV	M	397	OPEN	
493	748	PATIL	GAURAV	JAGDISH	M	397	OPEN	
494	370	BUDIYA	KRUTIKA	LALIT	F	397	OPEN	
495	374	MHASKAR	SHUSHRUT	VISHWAS	M	397	SBC	
496	129	DAVE	JAIDEEP	JAGDISH	M	397	OPEN	
497	146	NANDOLIYA	ASIFALI	SULEMAN	M	396	OPEN	
498	10	GHARAT	PRANIT	RAVINDRA	M	396	OBC	
499	124	KANOJIYA	ATISH	SUBHASH	M	396	OPEN	
500	38	DAKE	SANTOSH	KASHINATH	M	395	OBC	
501	747	YADAV	ANILKUMAR	ACCHELAL	M	394	OPEN	
502	365	D SOUZA	KEVIN	NERY	M	393	OPEN	
503	573	SOLANKI	JAIMIN	RASIKLAL	M	392	OPEN	
504	93	GURAV	SIDDHI	JAYRAM	F	391	OPEN	
505	694		PANKAJKUMAR	MEWALAL	M	391	OPEN	
506	13	NIKAM	NARENDRA	KESHAV	M	391	OPEN	
507	588	BHURAN	PRIYANKA	VASUDEV	F	391	NT2	
508	393	KHAN	MOHAMMED TALHA	MOHD NAIMULLAH	M	390	OPEN	
509	618	TARE	VIBHAWARI	VILAS	F	390	SBC	
510	111	SHUKLA	INDRESH	KAMLESH	M	390	OPEN	
511	292	SINGH	ADARSHKUMAR	KAMLESH	M	390	OPEN	
512	92	PATEL	BHAVESH	RATILAL	M	390	OPEN	
513	219	DIAS	WILFRED	JGNATIUS	M	390	OPEN	
514	725	KARKERA	AKHIL	SUBODH	M	390	OPEN	
515	88	KHAN	ARSALANAHMED	AIJAZ	M	390	OPEN	
516	309	KOTHARI	JEENAL	HASMUKH	M	390	OPEN	
517	649	BHAGAT	MANALI	DILIP	F	390	OBC	
518	426	PATIL	DHANASHREE	ASHOK	F	386	OPEN	
519	339	BAGESAR	RASIK	RAVINDRA	M	386	SC	
520	285	NIMAVAT	BHAVIK	CHANDRAKANT	M	386	OPEN	
521	334	PISE	ROHIT	DATTATRAY	M	385	NT2	
522	404	TRIVEDI	MALVIKA	RAJU	F	384	OPEN	
523	544	KALANDRE	DEV DAS	BHAIRU	M	384	OPEN	
524	513	ISHI	MANISHA	GAURLAL	F	384	OPEN	
525	119	SETH	AAVIN	ASHOK	M	384	OPEN	
526	619	MISHRA	RAVIKANT	KRISHNAKUMAR	M	383	OPEN	
527	53	SOLANKI	MITESH	MOHAN	M	383	OPEN	
528	91	D'MELLO	WILFRED	THOMAS	M	382	OPEN	
529	155	PEREIRA	OSBORN	IGNATIUS	M	382	OPEN	
530	596	NAIK	JATIN	PRABHAKAR	M	381	OPEN	
531	80	MISHRA	RAHUL	VIJAYCHANDRA	M	380	OPEN	
532	537	SHINDOLKAR	POOJA	MAHADEV	F	380	OPEN	
533	698	GURAV	PRATHAMESH	RAJENDRA	M	379	OPEN	
534	43	RUMAO	HAZEL	AGNELO	F	379	OPEN	
535	362	ANJARA	AJAY	SHIVRAMBHAI	M	379	SC	
536	66	SANTRA	SUBRATA	MANIKESH	M	379	OPEN	
537	752	VISPUTE	KALPESH	NARAYAN	M	379	OBC	
538	360	JOSHI	HARSH	KISHORE	M	378	OPEN	
539	602	SURYAWANSHI	SHARAD	MOHAN	M	378	SC	
540	706	EAKAL	ADITYA	TANAJI	M	377	OPEN	
541	411	BATHAM	ASHWINI	SURYAPRAKASH	M	377	OPEN	
542	606	PANDEY	ASHWIN	SANJAY	M	377	OPEN	
543	396	BHATT	BHAVESHKUMAR	GAJANAN	M	376	OPEN	
544	87	SAWANT	MANALI	YASHAWANT	F	376	OPEN	
545	511	SHIVALKAR	PRATHAMESH	SHRIKANT	M	376	OPEN	
546	656	MIRGAL	PRASAD	SUBODH	M	375	NT1	

547	202	DHEBE	PREETI	DHONDIBA	F	375	OPEN	
548	313	SINGH	RAHUL	SUBHASHCHANDRA	M	374	OPEN	
549	314	BHAGYAWANT	NILESH	MADHUKAR	M	373	SC	
550	150	SHAH	JUHI	KIRITKUMAR	F	372	OPEN	
551	463	AGRE	SHWETALI	VASANT	F	372	OBC	
552	21	ISHWALKAR	ATUL	ASHOK	M	371	OBC	
553	191	PATIL	TEJAS	ASHOK	M	371	OPEN	
554	268	TIWARI	AMITKUMAR	AVADHESHKUMAR	M	371	OPEN	
555	587	SANE	PRATHAMESH	DILIP	M	370	OPEN	
556	666	PANDEY	ANUJ	VACHASPATI	M	370	OPEN	
557	692	SYED	ZIA	MOHD RASHID	M	369	OPEN	
558	684	TAWDE	GAURAV	ARVIND	M	368	OPEN	
559	18	GONSALVES	GLANSON	PETER	M	368	OPEN	
560	257	SHUKLA	YOGESH	HAUSHILA	M	368	OPEN	
561	601	MISTRY	MITUL	GIRISH	M	367	OPEN	
562	105	KHARAT	YOGESH	DEVIDAS	M	367	SC	
563	320	DESAI	AKSHAYKUMAR	SHASHIKANT	M	367	OPEN	
564	420	TANDEL	MANDAR	JANARDAN	M	367	SBC	
565	28	SHETKE	SWAPNIL	SATAPPA	M	366	OPEN	
566	125	SENGAR	RAJSINGH	ARJUNSINGH	M	366	OPEN	
567	449	ANSARI	NADEEM	MANSUR	M	365	OPEN	
568	453	DALVI	DEVESH	SATYAWAN	M	364	OPEN	
569	47	GUPTA	TRIPURARINATH	HARISHANKAR	M	364	OPEN	
570	99	RAUT	BHAVIK	HARIHAR	M	364	OPEN	
571	46	SINGH	YOGENDRAKUMAR	RAJENDRA	M	363	OPEN	
572	616	MISHRA	DEEPAKUMAR	SURYAMANI	M	362	OPEN	
573	479	ACHARWALA	HASEEB	FAROOQUE	M	362	OPEN	
574	669	TRIPATHI	CHITRA	RAJENDRANATH	F	362	OPEN	
575	460	SINGH	ROHITRAJ	DINESH KUMAR	M	361	OPEN	
576	452	BHABD	NILESH	NANASAHEB	M	361	OPEN	
577	25	AVASARE	KETAN	RAMESH	M	360	OPEN	
578	163	D'SAUZA	REX	ROBERT	M	360	OPEN	
579	462	RAUT	ASHWINI	BHARAT	F	359	OPEN	
580	718	PATHAK	AVANEESHKUMAR	SATYAPRAKASH	M	359	OPEN	
581	293	CHAUHAN	DINESH	KANTILAL	M	358	OPEN	
582	330	PIMPALE	AKSHAY	PRABHAKAR	M	358	VJ	
583	340	SINGH	RAVIRANJAN	RAMVICHAR	M	357	OPEN	
584	584	SUTHAR	MIHIR	VIJAYKUMAR	M	357	OPEN	
585	11	PUROHIT	SONIK	KAMLESH	M	356	OPEN	
586	693	SANYASHIV	AKSHAY	SATISH	M	356	OPEN	
587	192	JHA	ROSHAN	KRITYANAND	M	355	OPEN	
588	55	KINI	AMIT	JAGANNATH	M	355	OBC	
589	635	VADI	ANKIT	CHAMAN BHAI	M	354	OPEN	
590	208	LOKARE	AKASH	BALU	M	353	SC	
591	468	GAJERA	POOJA	RAJESH	F	352	OPEN	
592	464	KUMBHAR	SUBHASH CHANDRA	HIRALAL	M	351	OPEN	
593	82	KULKARNI	VARUN	BALABHIMA	M	350	OPEN	
594	246	SAYYED	UVAIS	MOHAMMED KHA	M	350	OPEN	
595	585	BHARATKAR	ARUNKUMAR	SIDDHARTH	M	349	OPEN	
596	12	TOKSHA	PRANAV	OMPRAKASH	M	347	OBC	
597	256	MANE	TUSHAR	SUBHASH	M	346	SC	
598	475	PARMAR	PARTIK	TARUNKUMAR	M	345	OPEN	
599	546	PAL	PUNIT	VIJAY	M	344	OPEN	
600	311	DUSANE	MAKRAND	MAHENDRA	M	344	OBC	
601	653	BHAGWAT	AMEYA	KAMALAKAR	M	343	OPEN	
602	679	YADAV	BRIJESHKUMAR	LALCHAND	M	342	OPEN	
603	200	DIVATE	VINAYAK	MAHADEV	M	341	OPEN	
604	564	IGWE	NIKHIL	RAMESH	M	341	NT2	
605	506	BHAGAT	AKSHAY	TUKARAM	M	340	OPEN	
606	196	LINGAYAT	NIKHIL	NAGESH	M	340	OPEN	
607	750	GANU	HARSHAD	AJIT	M	339	OPEN	
608	252	YADAV	AVDHESH	CHANDRADEV	M	339	OPEN	

609	41	RANE	ASHISH	ANKUSH	M	338	OPEN	
610	525	SHELAKA	SACHIN	MADANRAO	M	337	OBC	
611	232	PIMPLE	AMEY	DILIP	M	337	NT3	
612	724	MOHD	SAMR	ALAM	M	336	OPEN	
613	154	CHEVALIA	AMIT DEVENDRA	BHOLARAM	M	335	OPEN	
614	540	PATIL	KEVIL	RAJENDRA	M	335	OPEN	
615	295	PIMPLE	KAJAL	ANIL	F	334	NT3	
616	254	YADAV	RAJESHKUMAR	SITARAM	M	333	NT1	
617	294	JADHAV	SAGAR	ANIL	M	333	SC	
618	164	GAIKWAD	SAYESH	SURESH	M	333	OPEN	
619	578	SHAIKH	HUZAIFA	MUSTAFA	M	332	OPEN	
620	416	GAIKWAD	AARTI	MAHADEV	F	331	OPEN	
621	520	MISTRY	SACHIN	HARESH	M	331	OPEN	
622	476	PATEL	JIGNESH	JAYESH	M	330	OPEN	
623	259	NAIDU	BALKRISHNAN	BASKAR	M	330	OPEN	
624	230	SAWANT	RANJENDRA	VILAS	M	327	SC	
625	428	RAWAL	HARDIK	HASMUKHBHAI	M	327	OPEN	
626	248	SINGH	KESHAV	RAMSINGH	M	326	OPEN	
627	233	SAYED	IRFAN	HAIDER	M	326	OPEN	
628	209	LOKARE	SUDARSHAN	BALU	M	324	SC	
629	161	SANKHE	SONIK	ARVIND	M	320	VJ	
630	190	TEJALE	MANGESH	DEEPAK	M	312	SC	
631	225	KADAM	VISHAL	PRAKASH	M	295	OBC	

**Shree Shankar Narayan Education Trust's
PRAVIN PATIL COLLEGE OF DIPLOMA ENGINEERING & TECHNOLOGY**

**Mahavidyalaya Marg, Navghar, Bhayandar (East), Thane-401105
Admitted Merit List**

COURSE :- INFORMATION TECHNOLOGY

INTAKE : 60

ACADEMIC YEAR 2009 - 2010

Sr. No.	GML No.	SurName	FirstName	MiddleName	Gender	SSC Marks (650)	Category	Remarks
1	11	YADAV	PRIYA	RAJESH	F	561	OPEN	
2	23	VALANI	HARSHAD	ARVINDBHAI	M	544	OPEN	
3	40	YADAV	KUNAL	JAGDISH	M	535	NT2	
4	50	MHATRE	RAKESH	SAVLARAM	M	529	OBC	
5	67	PATIL	ANJANA	ANANDRAO	F	525	OPEN	
6	69	GANDHI	HARDIK	CHANDRAKANT BHAI	M	524	OPEN	
7	92	TELI	KAJAL	VILAS	F	516	OPEN	
8	96	MHATRE	AMISH	AVINASH	M	514	OPEN	
9	99	PATIL	RAJ	NANDAN	M	514	OBC	
10	101	GAWAD	DEVYANI	VIJAY	F	513	OBC	
11	108	MISTRY	MIHIR	TULSIDAS	M	511	OPEN	
12	113	CHAVAN	SWAPNIL	SUBODH	M	509	OPEN	
13	115	PUROHIT	MRIDUL	SANJAY	M	508	OPEN	
14	135	DEDAKIYA	MIRA	PRAVINBHAI	F	503	OPEN	
15	140	PATIL	GANESH	RAJU	M	501	OBC	
16	149	SHINDE	RAHUL	NARENDRA	M	498	OPEN	
17	159	ADREKAR	DIVYA	ATAMARAM	F	495	OPEN	
18	165	JADHAV	SWAPNIL	BALAJI	M	494	VJ	
19	186	SINGH	DHARMENDRA	SURENDRA	M	485	OPEN	
20	197	PATIL	ARATI	JAYWANT	F	483	OBC	
21	201	SHINDE	NINAD	SALOMON	M	482	OPEN	
22	203	JADHAV	AJAY	MAHADEV	M	481	OPEN	
23	208	PANDEY	VINEET	DRIGNATH	M	480	OPEN	
24	222	MALI	HIMASHRI	PRAVIN	F	477	OBC	
25	227	SIDDIQUI	KASHAF	MOHAMMED MUSHARRAF	F	474	OPEN	
26	243	PEDNEKAR	SHREYA	SUNIL	F	471	OBC	
27	245	JADHAV	MANSI	DATTARAM	F	471	OPEN	
28	266	MISTRY	PARTH	ANIL BHAI	M	465	OPEN	
29	286	PATEL	BIJAL	SATISHBHAI	F	459	OPEN	
30	288	BARI	PRACHIN	VINOD	M	458	OBC	
31	327	KAWARE	SNEHAL	MACHHINDRA	F	449	OPEN	
32	339	PATIL	JAGRUTI	KAILAS	F	445	OBC	

33	341	KANEKAR	RUCHI	PADMAKAR	F	444	OPEN	
34	346	MALBARI	DHIRAJ	CHANDRAKANT	M	444	OBC	
35	380	GONSALVES	MALCOLM	JASIN	M	430	OPEN	
36	400	SHYAM	RANGARAJAN	RAMANI	M	422	OPEN	
37	402	PATHAK	GUNJAN	KAUSHIK	M	421	OPEN	
38	404	GOHIL	NARENDRA	RAJESH	M	421	OPEN	
39	421	KADAM	RAHUL	ANIL	M	417	SC	
40	422	KHAN	MEHRAN	EHSAN AHMED	M	417	OPEN	
41	424	MUNIS	SEAMAN	SIMON	M	417	OPEN	
42	439	GAVAD	ADITYA	PRABHAKAR	M	414	OBC	
43	440	MHATRE	NAMITA	SADANAND	F	413	OBC	
44	447	WAGH	KARAN	RAJENDRA	M	412	OBC	
45	471	GURSALE	VIGHANESH	VITTHAL	M	404	SBC	
46	478	KHAN MOHD	SOHIB	ISRAR HUSAIN	M	403	OPEN	
47	498	GHARAT	PRANIT	RAVINDRA	M	396	OBC	
48	517	BHAGAT	MANALI	DILIP	F	390	OBC	
49	510	SHUKLA	INDRESH	KAMLESH	M	390	OPEN	
50	524	ISHI	MANISHA	GAURLAL	F	384	OPEN	
51	532	SHINDOLKAR	POOJA	MAHADEV	F	380	OPEN	
52	535	ANJARA	AJAY	SHIVRAMBHAI	M	379	SC	
53	540	EAKAL	ADITYA	TANAJI	M	377	OPEN	

COURSE :- COMPUTER ENGINEERING

INTAKE : 60

Sr. No.	GML No.	SurName	FirstName	MiddleName	Gender	SSC Marks (650)	Category	Remarks
1	32	LAD	RAJAN	RAJARAM	M	537	OPEN	
2	35	PANDIRKAR	PRATIKSHA	PRAKASH	F	536	OPEN	
3	36	LOPES	SELWYN	SIMON	M	536	OPEN	
4	39	TAWDE	SAMIP	PRADEEP	M	535	OPEN	
5	54	JADHAV	SNEHA	AMARSINGH	F	529	OPEN	
6	56	GHARAT	RUCHITA	PRAKASH	F	528	OBC	
7	60	BHOIR	ASHWINI	PRAKASH	F	526	OBC	
8	82	SHINDE	VIJAY	DADARAO	M	520	OPEN	
9	85	BHOIR	JITESH	DINKAR	M	519	OBC	
10	87	GORI	SHAILESH	KANJIBHAI	M	518	OPEN	
11	89	PATIL	GOURAV	HARESHWAR	M	517	OBC	
12	91	MEHTA	ANSH	DINESH	M	516	OPEN	
13	114	CHAVAN	SONALI	RAMKRISHNA	F	509	OPEN	
14	117	PATIL	MAYUR	RAMESH	M	508	OBC	
15	119	GHARAT	PRANIT	DILIP	M	507	OBC	

16	121	SHAIKH	ABDUL MUJEEB	MOHD FAROOQ	M	506	OPEN	
17	125	DWIVEDI	ANJALI	DIWAKAR	F	505	OPEN	
18	132	GORE	AKSHAY	MAHESH	M	504	OBC	
19	133	PATIL	SANCHIT	SANDESH	M	504	OPEN	
20	134	NIJAI	KETAN	JAYRAJ	M	503	SBC	
21	154	NAWALE	AMEYA	VIJAY	M	496	OBC	
22	156	PATIL	SHRUTI	VILAS	F	496	OPEN	
23	157	SANGWAN	VIPUL	SURENDER	M	495	OPEN	
24	168	MHATRE	RUPALI	RAVINDRA	F	493	OBC	
25	170	SHAH	TAPAN	HARESHKUMAR	M	492	OPEN	
26	173	JADHAV	SNEHA	ASHOK	F	490	OPEN	
27	175	TRIVEDI	ANKIT	RAJU	M	488	OPEN	
28	185	DALAVI	CHANDAN	KISHOR	M	485	OBC	
29	192	GORE	GANESH	NANASAHEB	M	484	OPEN	
30	193	SINGH	OMPRAKASH	CHHOTELAL	M	483	OPEN	
31	194	PATEL	MAYUR	SHAMJIBHAI	M	483	OPEN	
32	198	KERAWALA	RIZAAN	IQBAL	M	482	OPEN	
33	209	SAWANT	SHRIHARI	VIAJAYANAND	M	480	OPEN	
34	210	LAKHAN	KIRTI	VILAS	M	480	SC	
35	230	PATIL	RUCHITA	DATTATRAY	F	473	OPEN	
36	231	GAWADE	VITTHAL	SATISH	M	473	OPEN	
37	242	HINGANE	POOJA	SHIVSHANKAR	F	471	OPEN	
38	252	PATIL	CHIRAG	DILIP	M	469	OBC	
39	253	GAWAD	HARSHAL	SUBHASH	M	469	OPEN	
40	278	PATIL	KOMAL	PRAKASH	F	461	OBC	
41	294	PATIL	ARTI	PANDURANG	F	457	OPEN	
42	297	CHOUDHARY	CHAITALI	MANGESH	F	457	OPEN	
43	303	KANHERE	SAGAR	VISHWANATH	M	455	OBC	
44	313	PATIL	NEHALI	BHARAT	F	452	OBC	
45	333	MAHALE	SIDDHESH	KRUSHNAKANT	M	447	OBC	
46	345	GORIVALE	SANJAY	CHANGOJI	M	444	OBC	
47	367	KAVLE	SIDDHESH	UDAY	M	434	OPEN	
48	412	DEVALIKAR	HARSHAD	NANDKUMAR	M	420	OBC	
49	449	LONDHE	PRIYANKA	ASHOK	F	411	OPEN	
50	451	PATIL	DNYANESHWAR	MARUTI	M	411	OPEN	
51	454	PIMPLE	SMITA	ANIL	F	410	NT3	
52	466	JADHAV	PRATIK	PRABHAKAR	M	406	SC	
53	473	PEREIRA	GARYSON	ISIDOR	M	404	OPEN	
54	479	KAWALI	AKASH	ANIL	M	402	OBC	
55	514	KARKERA	AKHIL	SUBODH	M	390	OPEN	
56	521	PISE	ROHIT	DATTATRAY	M	385	NT2	
57	533	GURAV	PRATHAMESH	RAJENDRA	M	379	OPEN	

58	559	GONSALVES	GLANSON	PETER	M	368	OPEN	
59	565	SHETKE	SWAPNIL	SATAPPA	M	366	OPEN	
60	611	PIMPLE	AMEY	DILIP	M	337	NT3	

COURSE :- ELECTRONICS & TELE COMMUNICATION

INTAKE : 60

Sr. No.	GML No.	SurName	FirstName	MiddleName	Gender	SSC Marks (650)	Category	Remarks
1	3	PAI	ABHAY	VIJAY	M	580	OPEN	
2	10	GIRASE	RANJEETSINGH	MANGALSINGH	M	562	OPEN	
3	14	JAISWAL	AKASH	BHOLENATH	M	558	OPEN	
4	19	PANCHAL	VISHAL	HASMUKH	M	547	OPEN	
5	27	SUNASARA	MASAB	ISHAK	M	540	OPEN	
6	29	DWIVEDI	BALKRISHNA	MATAPRASAD	M	539	OPEN	
7	42	MULIK	VAIBHAV	DATTATRAY	M	533	OPEN	
8	47	PATIL	KOMAL	MANOHAR	F	531	OBC	
9	51	SHINDE	SIDDHESH	SATISH	M	529	OPEN	
10	52	MUKADDAM	SARAH	ILYAS	F	529	OPEN	
11	61	DESHMUKH	SWAPNIL	SHIRISH	M	526	OPEN	
12	63	CHOGLE	ROMIL	MILAN	M	526	OPEN	
13	65	SAMANT	GARGEE	MILIND	F	525	OPEN	
14	83	JAIN	SUKESH	SURESHKUMAR	M	519	OPEN	
15	88	NAIK	YOGITA	PRADEEP	F	518	OPEN	
16	97	YENDHE	SNEHAL	DILIP	F	514	OPEN	
17	118	MODI	NIDHI	MUKESH	F	507	OPEN	
18	123	RAUT	PRATHAMESH	ANIL	M	506	OBC	
19	124	DESAI	PRATHAMESH	ANIL	M	505	OPEN	
20	127	DUDUSKAR	MANOJ	SUBHASH	M	505	OPEN	
21	129	VAGHASIA	PRATIK	MAGANLAL	M	504	OPEN	
22	143	GOMANE	AMIT	SANJAY	M	500	OBC	
23	146	NETKE	SAYALI	RAM	F	499	SBC	
24	150	RAJPUROHIT	NILESH	DASHARATHSINGH	M	497	OPEN	
25	174	DHANMEHER	DUSHANT	MAHADEO	M	488	SBC	
26	191	SHIRSATH	PRANALI	DILIP	F	484	SC	
27	195	PATIL	ROHAN	PRADIP	M	483	OBC	
28	196	CHAUDHARI	AKSHAY	MAHESHDATTA	M	483	OPEN	
29	207	JHA	ASHISHKUMAR	ARUNKUMAR	M	480	OPEN	
30	226	PATIL	SAMEEKSHA	SITARAM	F	474	OBC	
31	228	SAWANT	ADITI	CHANDRAKANT	F	474	OPEN	
32	240	SURVE	PRANAV	SANDEEP	M	471	OPEN	
33	241	YADAV	RAVI	VIJAY BAHADUR	M	471	OPEN	
34	246	TALDEVKAR	SAMIKSHA	SURESH	F	471	OBC	

35	249	KADAM	PRATHAMESH	RAMDAS	M	470	OPEN	
36	255	SHINDE	VAIBHAV	MAHADEV	M	468	OBC	
37	274	KUNNINANKAN	SONIYA	SAJEEV	F	462	OPEN	
38	280	BANE	SHRADDHA	SHANKAR	F	461	OPEN	
39	293	PANASKAR	CHETAN	VILAS	M	457	OPEN	
40	310	SAVE	VAISHNAVI	NARENDRA	F	453	OBC	
41	319	MORE	AKASH	SIDDHARTH	M	451	SC	
42	325	PATHARE	CHINMAY	PRAKASH	M	450	OBC	
43	337	PATIL	SWAPNIL	MILIND	M	446	OBC	
44	347		ROHIT	DASAN	M	443	OPEN	
45	390	POTDAR	SIDDHANT	SURESH	M	427	OPEN	
46	392	PATIL	SIDDHESH	MADHUKAR	M	425	OBC	
47	405	AHIRE	VANDANA	RATAN	F	421	SC	
48	411	SONAR	NISHIGANDHA	GHANSHYAM	F	420	OPEN	
49	418	ADKHALE	LAXMAN	SAHADEV	M	418	OBC	
50	434	RAUT	JULY	TUSHAR	F	415	OBC	
51	436	MAHADIK	ABHIJIT	ARUN	M	414	NT1	
52	442	BHALODIYA	PAYAL	KRISHNAKANT	F	413	OPEN	
53	481	SHIKHARE	AKASH	MACHHINDRA	M	402	SC	
54	486	PATIL	ABHISHEK	KRISHNA	M	401	OBC	
55	487	PARAB	SWAPNIL	SUNIL	M	401	OPEN	
56	500	DAKE	SANTOSH	KASHINATH	M	395	OBC	
57	501	YADAV	ANILKUMAR	ACCHELAL	M	394	OPEN	
58	529	PEREIRA	OSBORN	IGNATIUS	M	382	OPEN	
59	554	TIWARI	AMITKUMAR	AVADHESHKUMAR	M	371	OPEN	
60	607	GANU	HARSHAD	AJIT	M	339	OPEN	

COURSE :- COMPUTER TECHNOLOGY

INTAKE : 60

Sr. No.	GML No.	SurName	FirstName	MiddleName	Gender	SSC Marks (650)	Category	Remarks
1	5	KONEKAR	FATHIMA JASMI	SINDAMADHAR	F	569	OPEN	
2	8	SAWANT	POOJA	ARVIND	F	566	OPEN	
3	44	KINI	JAGRUT	NARESH	M	532	OBC	
4	46	FIGER	PHYLLIS	THOMAS	F	531	OPEN	
5	53	RUMAO	TEJEL	JEROM	F	529	OPEN	
6	59	NIKAM	PRIYA	YASHWANT	F	527	OPEN	
7	77	PRABHU	CHINMAY	CHANDRASHEKHAR	M	522	OPEN	
8	105	MOKASHI	ROSHAN	SHANKAR	M	513	OBC	
9	109	DBRITTO	ALRICK	IGNATIUS	M	511	OPEN	
10	122	JANI	DIXIT	JAGDISHBHAI	M	506	OPEN	
11	138	THEKDI	MAULIK	ASHOK	M	501	OPEN	

12	148	CHAUDHARY	GAJENDRA	MOHANLAL	M	498	OPEN	
13	152	BHOIR	MANISH	SURESH	M	497	OBC	
14	153	YADAV	PANKAJ	SUMATI	M	497	OPEN	
15	158	PIMPLE	SAYALI	PRABHAKAR	F	495	NT3	
16	164	JADHAV	YASH	DILIP	M	494	OPEN	
17	179	KINI	JATIN	VISHWAS	M	488	OBC	
18	206	INGAWALE	TEJASVI	PRABHAKAR	F	481	OPEN	
19	213	SAPALE	PRATIK	DILIP	M	479	OPEN	
20	215	PATIL	KAUSTUBH	DILIP	M	479	OBC	
21	224	WAGHMARE	SUPRIYA	HANUMANT	F	475	OPEN	
22	234	PATIL	SANKET	SUNIL	M	472	OBC	
23	244	BHAVASAR	NIKHIL	SUNIL	M	471	OBC	
24	265	SHAH	HARNISH	SANJAY	M	465	OPEN	
25	267	SASWADE	NUTAN	PRABHAKAR	F	465	OPEN	
26	276	GUPTA	SHASHANK	GORAKHNATH	M	461	OPEN	
27	290	GAJARE	SIDDESH	JAYSHANKAR	M	458	OBC	
28	311	CHAVAN	SIDDHESH	SUBHASH	M	452	OPEN	
29	318	CHAUDHARI	ANVAY	ARVIND	M	451	OBC	
30	321	PATIL	KADAMBARI	JAGANNATH	F	451	OBC	
31	323	PATIL	BHAVIKA	PRABHAKAR	F	450	OBC	
32	329	VORA	TEJAS	BHARATKUMAR	M	448	OPEN	
33	350	GAVAND	AMAN	ATMARAM	M	442	OBC	
34	379	JUNNARKAR	SHALAKA	MAHESH	F	431	OPEN	
35	386	AHMED	UMME KULSUM	KHALEEQUE	F	428	OPEN	
36	401	VELANKAR	VAIBHAV	DEEPAK	M	422	OPEN	
37	408	MHATRE	UTKARSH	SANDEEP	M	420	OBC	
38	423	SHETYE	SIDDESH	SUNIL	M	417	OBC	
39	431	DHIPL	ROSHAN	CHANDRAKANT	M	416	OPEN	
40	437	PAWAR	MAYUR	MAHADEV	M	414	OPEN	
41	443	KHADE	HITESH	SHANTARAM	M	413	OPEN	
42	460	SEMLETY	SATISH	JAGDISH	M	408	OPEN	
43	461	PAWAR	JYOTI	SHASHIKANT	F	407	OBC	
44	464	DUBEY	AKASH	ASHOK	M	406	OPEN	
45	465	KALE	NITESH	UTTAM	M	406	OBC	
46	477	NAIK	PARAG	KRISHNA	M	403	OPEN	
47	482	WALAWALKAR	YOGESH	RAMAKANT	M	402	OPEN	
48	488	WADEKAR	MITESH	UDAY	M	399	OBC	
49	493	PATIL	GAURAV	JAGDISH	M	397	OPEN	
50	534	RUMAO	HAZEL	AGNELO	F	379	OPEN	
51	537	VISPUTE	KALPESH	NARAYAN	M	379	OBC	
52	541	BATHAM	ASHWINI	SURYAPRAKASH	M	377	OPEN	
53	546	MIRGAL	PRASAD	SUBODH	M	375	NT1	

54	588	KINI	AMIT	JAGANNATH	M	355	OBC	
----	-----	------	------	-----------	---	-----	-----	--

SHREE SHANKAR NARAYAN EDUCATION TRUST'S
PRAVIN PATIL COLLEGE OF ENGG. & TECHNOLOGY
 MAHAVIDYALAYA MARG , NAVGHAR , BHAYANDER (E)
 ACADEMIC YEAR (2009 - 2010)

WITH EFFECT FROM : 07/09/09

IF1E						
	MON	TUE	WED	THUR	FRI	SAT
7:30 to 8:30	ENG	CWP	PHY/ENG	PHY	PHY	ENG
	INGALE	DEEPSHIKHA	ARCHANA/INGALE	ARCHANA	ARCHANA	INGALE
8:30 to 9:30	MATHS	ENG	PHY/ENG	ENG	CHEM	CHEM
	PENDSE	INGALE	ARCHANA/INGALE	INGALE	ABOLI	ABOLI
9:30 to 9:45	R	E	C	E	S	S
9:45 to 10:45	DRAW/PHY	ECF[CL6]/DRAW	DRAW/CHEM	CHEM/DRAW	CWP[CL4]B1/CWP[CL5]B2	CWP[CL4]B1/CWP[CL5]B2
	ANJALI/ARCHANA	BHARAT/ANJALI	ANJALI/ABOLI	ABOLI/ANJALI	SHEETAL/DEEPSHIKHA	SHEETAL/DEEPSHIKHA
10:45 to 11:45	DRAW/PHY	ECF[CL6]/DRAW	DRAW/CHEM	CHEM/DRAW	CWP[CL4]/CWP[CL5]	CWP[CL4]B1/CWP[CL5]B2
	ANJALI/ARCHANA	BHARAT/ANJALI	ANJALI/ABOLI	ABOLI/ANJALI	SHEETAL/DEEPSHIKHA	SHEETAL/DEEPSHIKHA
11:45 to 12:15	R	E	C	E	S	
12:15 to 1:15	MATHS	ENG/ECF[CL1]	DRAW	MATHS	DRAW	PHY
	PENDSE	INGALE/BHARAT	RANE	PENDSE	RANE	ARCHANA
1:15 to 2:15		ENG/ECF[CL1]	ECF[CL6]/MATHS	CHEM		MATHS/ECF[CL1]
		INGALE/BHARAT	BHARAT/MEENAKSHI	ABOLI		PENDSE/BHARAT
2:15 to 3:15		MATHS	ECF[CL6]/-----	MATHS		-----/ECF[CL1]
		PENDSE	BHARAT	PENDSE		BHARAT
3:15 to 4:15						

TIME TABLE COMM. INCHARGE:

(NAMRATA THAKUR)

PRINCIPAL SIGN:

(RANJANA PATIL)

CR--- CLASS ROOM
 CL--- COMPUTER LAB
 EL--- ELECTRONICS LAB

SHREE SHANKAR NARAYAN EDUCATION TRUST'S
PRAVIN PATIL COLLEGE OF ENGG. & TECHNOLOGY
 MAHAVIDYALAYA MARG , NAVGHAR , BHAYANDER (E)
 ACADEMIC YEAR (2009 - 2010)

WITH EFFECT FROM : 07/09/09

C01E						
	MON	TUE	WED	THUR	FRI	SAT
7:30 to 8:30	CWP	ENG	MATHS	MATHS	DRAW/CWP[CL3]	CHEM
	SHEETAL	BHATKAR	MEENAKSHI	MEENAKSHI	ANJALI/SHEETAL	ABOLI
8:30 to 9:30	CHEM	CHEM	DRAWING	PHY	DRAW/CWP[CL3]	PHY
	ABOLI	ABOLI	RANE	ARCHANA	ANJALI/SHEETAL	ARCHANA
9:30 to 9:45	R	E	C	E	S	S
9:45 to 10:45	CHEM/ECF[CL3]	PHY/CHEM	ECF[CL2]/PHY	ECF[CL2]/ENG	MATHS	ENG/DRAW
	DEEPSHIKHA/ABOLI	ABOLI/ARCHANA	ARCHANA/DEEPSHIKH	DEEPSHIKHA/BHATKAI	MEENAKSHI	BHATKAR/ANJALI
10:45 to 11:45	CHEM/ECF[CL3]	PHY/CHEM	ECF[CL2]/PHY	ECF[CL2]/ENG	ENG	ENG/DRAW
	DEEPSHIKHA/ABOLI	ABOLI/ARCHANA	ARCHANA/DEEPSHIKH	DEEPSHIKHA/BHATKAI	BHATKAR	BHATKAR/ANJALI
11:45 to 12:15	R	E	C	E	S	
12:15 to 1:15	DRAW	ENG	DRAW/ECF[CL3]	CWP[CL3]/DRAW	MATHS	ENG
	RANE	BHATKAR	ANJALI/DEEPSHIKHA	SHEETAL/ANJALI	MEENAKSHI	BHATKAR
1:15 to 2:15	MATHS	PHY	DRAW/ECF[CL3]	CWP[CL3]/DRAW	CWP[CL4]/MATHS	MATHS/CWP[CL4]
	MEENAKSHI	ARCHANA	ANJALI/DEEPSHIKHA	SHEETAL/ANJALI	SHEETAL/MEENAKSHI	MEENAKSHI/SHEETAL
2:15 to 3:15					CWP[CL4]/-----	-----/CWP[CL4]
					SHEETAL	SHEETAL
3:15 to 4:15						

TIME TABLE COMM. INCHARGE:

(NAMRATA THAKUR)

PRINCIPAL SIGN:

(RANJANA PATIL)

CR--- CLASS ROOM
 CL--- COMPUTER LAB
 EL--- ELECTRONICS LAB

SHREE SHANKAR NARAYAN EDUCATION TRUST'S
PRAVIN PATIL COLLEGE OF ENGG. & TECHNOLOGY

MAHAVIDYALAYA MARG , NAVGHAR , BHAYANDER (E)

ACADEMIC YEAR (2009 - 2010)

WITH EFFECT FROM : 07/09/09

CM1E						
	MON	TUE	WED	THUR	FRI	SAT
7:30 to 8:30	CHEM ABOLI	PHY/DRAW ARCHANA/ANJALI	CHEM/ECF[CL6] DEEPSHIKHA/ABOLI	ECF[CL6]/CHEM DEEPSHIKHA/ABOLI	ENG INGALE	PHY ARCHANA
8:30 to 9:30	CWP SHEETAL	PHY/DRAW ARCHANA/ANJALI	CHEM/ECF[CL6] DEEPSHIKHA/ABOLI	ECF[CL6]/CHEM DEEPSHIKHA/ABOLI	MATHS PENDSE	MATHS PENDSE
9:30 to 9:45	R	E	C	E	S	S
9:45 to 10:45	CWP[CL4]/ENG SHEETAL/INGALE	DRAW RANE	ENG/CWP[CL4] INGALE/SHEETAL	CWP[CL8]/PHY SHEETAL/ARCHANA	MATHS PENDSE	ENG INGALE
10:45 to 11:45	CWP[CL4]/ENG SHEETAL/INGALE	ENG INGALE	ENG/CWP[CL4] INGALE/SHEETAL	CWP[CL8]/PHY SHEETAL/ARCHANA	CHEM ABOLI	MATHS PENDSE
11:45 to 12:15	R	E	C	E	S	S
12:15 to 1:15	DRAW/CWP[CL7] ANJALI/SHEETAL	PHY ARCHANA	CHEM ABOLI	DRAW RANE	DRAW/ECF[CL4] ANJALI/DEEPSHIKHA	ECF[CL4]/DRAW DEEPSHIKHA/ANJALI
1:15 to 2:15	DRAW/CWP[CL7] ANJALI/SHEETAL	MATHS PENDSE	PHY ARCHANA	ENG INGALE	DRAW/ECF[CL4] ANJALI/DEEPSHIKHA	ECF[CL4]/DRAW DEEPSHIKHA/ANJALI
2:15 to 3:15			-----/MATHS MEENAKSHI	MATHS/----- MEENAKSHI		
3:15 to 4:15						

TIME TABLE COMM. INCHARGE:

(NAMRATA THAKUR)

PRINCIPAL SIGN:

(RANJANA PATIL)

CR--- CLASS ROOM
 CL--- COMPUTER LAB
 EL--- ELECTRONICS LAB

SHREE SHANKAR NARAYAN EDUCATION TRUST'S
PRAVIN PATIL COLLEGE OF ENGG. & TECHNOLOGY
 MAHAVIDYALAYA MARG , NAVGHAR , BHAYANDER (E)
 ACADEMIC YEAR (2009 - 2010)

WITH EFFECT FROM : 07/09/09

EJ1E						
	MON	TUE	WED	THUR	FRI	SAT
7:30 to 8:30	DRAW/ENG	CHEM	ENG	ECF[CL3]/DRAW	CHEM	EWP/ECF[CL6]
	RANE/BHATKAR	ABOLI	BHATKAR	SP/RANE	ABOLI	RANE/SP
8:30 to 9:30	DRAW/ENG	DRAW	MATHS	ECF[CL3]/DRAW	PHY	EWP/ECF[CL6]
	RANE/BHATKAR	RANE	PENDSE	SP/RANE	ARCHANA	RANE/SP
9:30 to 9:45	R	E	C	E	S	S
9:45 to 10:45	MATHS	ENG	ENG/ECF[CL8]	MATHS	DRAW/PHY	CHEM/EWP
	PENDSE	BHATKAR	BHATKAR/SP	PENDSE	RANE/ARCHANA	ABOLI/RANE
10:45 to 11:45	ENG	EWP	ENG/ECF[CL8]	DRAW	DRAW/PHY	CHEM/EWP
	BHATKAR	RANE	BHATKAR/SP	RANE	RANE/ARCHANA	ABOLI/RANE
11:45 to 12:15	R	E	C	E	S	
12:15 to 1:15	PHY	ECF[CL3]/DRAW	MATHS	PHY	PHY/MATHS	EWP/CHEM
	ARCHANA	SP/RANE	PENDSE	ARCHANA	ARCHANA/PENDSE	ABOLI/RANE
1:15 to 2:15	CHEM	ECF[CL3]/DRAW	ENG	ENG	PHY/-----	EWP/CHEM
	ABOLI	SP/RANE	BHATKAR	BHATKAR	ARCHANA	ABOLI/RANE
2:15 to 3:15	MATHS					MATHS/EWP
	PENDSE					PENDSE/RANE
3:15 to 4:15						-----/EWP
						RANE

TIME TABLE COMM. INCHARGE:

(NAMRATA THAKUR)

PRINCIPAL SIGN:

(RANJANA PATIL)

CR--- CLASS ROOM
 CL--- COMPUTER LAB
 EL--- ELECTRONICS LAB

SHREE SHANKAR NARAYAN EDUCATION TRUST'S
PRAVIN PATIL COLLEGE OF ENGG. & TECHNOLOGY
 MAHAVIDYALAYA MARG , NAVGHAR , BHAYANDER (E)
 ACADEMIC YEAR (2009 - 2010)

WITH EFFECT FROM : 07/09/09

IF3C						
	MON	TUE	WED	THUR	FRI	SAT
7:30 to 8:30	OOPS[CL7]/VB[CL8]/----- SACHIN/YY	VB[CL8]/----/OOPS[CL7] SHRADDHA/YY	-----/OOPS[CL7]/VB[CL8] SACHIN/YY	RDBMS RUPESH	OOPS[CL2]/VB[CL5]/RDBMS[CL1] SACHIN/YY/RUPESH	VB[CL5]/RDBMS[CL1]/OOPS[CL2] RUPESH/YY/SHRADDHA
8:30 to 9:30	OOPS[CL7]/VB[CL8]/----- SACHIN/YY	VB[CL8]/----/OOPS[CL7] SHRADDHA/YY	-----/OOPS[CL7]/VB[CL8] SACHIN/YY	OOPS SHRADDHA	OOPS[CL2]/VB[CL5]/RDBMS[CL1] SACHIN/YY/RUPESH	VB[CL5]/RDBMS[CL1]/OOPS[CL2] RUPESH/YY/SHRADDHA
9:30 to 9:45	R	E	C	E	S	S
9:45 to 10:45	RDBMS[CL2]/OOPS[CL8]/VB[CL5] RUPESH/SACHIN/YY	MATHS MEENAKSHI	MATHS MEENAKSHI	RDBMS RUPESH	OOPS SHRADDHA	RDBMS RUPESH
10:45 to 11:45	RDBMS[CL2]/OOPS[CL8]/VB[CL5] RUPESH/SACHIN/YY	OOPS SHRADDHA	OOPS SHRADDHA	MATHS MEENAKSHI	OOPS SHRADDHA	MATHS MEENAKSHI
11:45 to 12:15	R	E	C	E	S	
12:15 to 1:15	-----/PP VIJAY	RDBMS RUPESH	-----/RDBMS[CL1]/----- RUPESH	PP/-----/RDBMS[CL1] RUPESH/VIJAY	RDBMS[CL2]/-----/PP RUPESH/VIJAY	PP/----- VIJAY
1:15 to 2:15	-----/PP VIJAY	RDBMS RUPESH	-----/RDBMS[CL1]/----- RUPESH	PP/-----/RDBMS[CL1] RUPESH/VIJAY	RDBMS[CL2]/-----/PP RUPESH/VIJAY	
2:15 to 3:15	-----/PP VIJAY			PP/----- VIJAY	PP/----- VIJAY	
3:15 to 4:15						

TIME TABLE COMM. INCHARGE:

(NAMRATA THAKUR)

PRINCIPAL SIGN:

(RANJANA PATIL)

CR--- CLASS ROOM
 CL--- COMPUTER LAB
 EL--- ELECTRONICS LAB

SHREE SHANKAR NARAYAN EDUCATION TRUST'S
PRAVIN PATIL COLLEGE OF ENGG. & TECHNOLOGY
 MAHAVIDYALAYA MARG , NAVGHAR , BHAYANDER (E)
 ACADEMIC YEAR (2009 - 2010)

WITH EFFECT FROM : 07/09/09

CO3C						
	MON	TUE	WED	THUR	FRI	SAT
7:30 to 8:30	DT	OOPS	RDBMS	OOPS[CL8]/RDBMS[CL1]/I	DT	RDBMS
	SANJEET	SACHIN	ROHIT	SACHIN/ROHIT/PRACHI	SANJEET	ROHIT
8:30 to 9:30	MATHS	RDBMS	MATHS	OOPS[CL8]/RDBMS[CL1]/I	RDBMS	OOPS
	MEENAKSHI	ROHIT	MEENAKSHI	SACHIN/ROHIT/PRACHI	ROHIT	SACHIN
9:30 to 9:45	R	E	C	E	S	S
9:45 to 10:45	DT	RDBMS[CL1]/VB[CL3]/OOPS[CL8]	OOPS[CL6]/RDBMS[CL1]/	VB[CL4]/OOPS[CL6]/RDBMS[CL1]	DT[EL4]/VB[CL3]/RDBMS	VB[CL4]/DT[EL4]/OOPS[CL6]
	SANJEET	ROHIT/SACHIN/FARANDE	FARANDE/ROHIT/SACHIN	FARANDE/ROHIT/SACHIN	PRACHI/FARANDE/ROHIT	FARANDE/PRACHI/SACHIN
10:45 to 11:45	RDBMS	RDBMS[CL1]/VB[CL3]/OOPS[CL6]	OOPS[CL6]/RDBMS[CL1]/	VB[CL4]/OOPS[CL6]/RDBMS[CL1]	DT[EL4]/VB[CL3]/RDBMS	VB[CL4]/DT[EL4]/OOPS[CL6]
	ROHIT	ROHIT/SACHIN/FARANDE	FARANDE/ROHIT/SACHIN	FARANDE/ROHIT/SACHIN	PRACHI/FARANDE/ROHIT	FARANDE/PRACHI/SACHIN
11:45 to 12:15	R	E	C	E	S	S
12:15 to 1:15	RDBMS[CL1]/OOPS[CL6]/VB	OOPS	OOPS	OOPS	PP/PP	DT
	ROHIT/FARANDE/SACHIN	SACHIN	SACHIN	SACHIN	BHATKAR/SANJEET	SANJEET
1:15 to 2:15	RDBMS[CL1]/OOPS[CL6]/VB	MATHS		MATHS	PP/PP	PP/PP
	ROHIT/FARANDE/SACHIN	MEENAKSHI		MEENAKSHI	BHATKAR/SANJEET	BHATKAR/SANJEET
2:15 to 3:15		PP/PP		PP/PP		
		BHATKAR/SANJEET		BHATKAR/SANJEET		
3:15 to 4:15						

TIME TABLE COMM. INCHARGE:

(NAMRATA THAKUR)

PRINCIPAL SIGN:

(RANJANA PATIL)

CR--- CLASS ROOM
 CL--- COMPUTER LAB
 EL--- ELECTRONICS LAB

SHREE SHANKAR NARAYAN EDUCATION TRUST'S
PRAVIN PATIL COLLEGE OF ENGG. & TECHNOLOGY
 MAHAVIDYALAYA MARG , NAVGHAR , BHAYANDER (E)
 ACADEMIC YEAR (2009 - 2010)

WITH EFFECT FROM : 07/09/09

CM3C						
	MON	TUE	WED	THUR	FRI	SAT
7:30 to 8:30	MATHS MEENAKSHI	MATHS MEENAKSHI	OOPS SHRADDHA	OOPS SHRADDHA	OOPS SHRADDHA	DT PRACHI
8:30 to 9:30	OOPS SHRADDHA	RDBMS RUPESH	DT PRACHI	RDBMS RUPESH	DT PRACHI	MATHS MEENAKSHI
9:30 to 9:45	R	E	C	E	S	S
9:45 to 10:45	DT PRACHI	OOPS SHRADDHA	RDBMS RUPESH	OOPS[CL7]/DT[EL4]/VB[CL3] SHRADDHA/PRACHI/MASAL	RDBMS RUPESH	RDBMS[CL2]/OOPS[CL5]/VB[CL4] ROHIT/SHRADDHA/MASAL
10:45 to 11:45	MATHS MEENAKSHI	RDBMS RUPESH	PP/PP RAMA/RAHUL	OOPS[CL7]/DT[EL4]/VB[CL3] SHRADDHA/PRACHI/MASAL	PP/PP RAMA/RAHUL	RDBMS[CL2]/OOPS[CL5]/VB[CL4] ROHIT/SHRADDHA/MASAL
11:45 to 12:15	R	E	C	E	S	S
12:15 to 1:15	OOPS[CL5]/VB[CL4]/RDBMS[CL1] SHRADDHA/MASAL/RUPESH	RDBMS[CL2]/OOPS[CL5]/DT[EL4] ROHIT/SHRADDHA/PRACHI	VB[CL4]/RDBMS[CL2]/OOPS MASAL/ROHIT/SHRADDHA	VB[CL3]/RDBMS[CL2]/OOPS MASAL/ROHIT/SHRADDHA	PP/PP RAMA/RAHUL	PP/PP RAMA/RAHUL
1:15 to 2:15	OOPS[CL5]/VB[CL4]/RDBMS[CL1] SHRADDHA/MASAL/RUPESH	RDBMS[CL2]/OOPS[CL5]/DT[EL4] ROHIT/SHRADDHA/PRACHI	VB[CL4]/RDBMS[CL2]/OOPS MASAL/ROHIT/SHRADDHA	VB[CL3]/RDBMS[CL2]/OOPS MASAL/ROHIT/SHRADDHA	PP/PP RAMA/RAHUL	DT[EL4]/VB[CL6]/RDBMS[CL2] PRACHI/MASAL/RUPESH
2:15 to 3:15						DT[EL4]/VB[CL6]/RDBMS[CL2] PRACHI/MASAL/RUPESH
3:15 to 4:15						

TIME TABLE COMM. INCHARGE:

(NAMRATA THAKUR)

PRINCIPAL SIGN:

(RANJANA PATIL)

CR--- CLASS ROOM
 CL--- COMPUTER LAB
 EL--- ELECTRONICS LAB

SHREE SHANKAR NARAYAN EDUCATION TRUST'S
PRAVIN PATIL COLLEGE OF ENGG. & TECHNOLOGY
 MAHAVIDYALAYA MARG , NAVGHAR , BHAYANDER (E)
 ACADEMIC YEAR (2009 - 2010)

WITH EFFECT FROM : 07/09/09

EJ3C						
	MON	TUE	WED	THUR	FRI	SAT
7:30 to 8:30	DTA	DTA	EE	IM	BEE	IM
	RAMA	RAMA	SWETA	SANJEET	SP	SANJEET
8:30 to 9:30	BEE	MATHS	BEE	MATHS	EE	CPR
	SP	PENDSE	SP	PENDSE	SWETA	PRATIBHA
9:30 to 9:45	R	E	C	E	S	S
9:45 to 10:45	CPR[CL1]/EE[EL2]/BEE[EL6]	BEE[EL6]/CPR[CL2]/EE[EL2]	IM	DTA	EE[EL2]/BEE[EL6]/CPR[CL2]	BEE
	PRATIBHA/SWETA/SP	PRATIBHA/SWETA/SP	SANJEET	RAMA	PRATIBHA/SWETA/SP	SP
10:45 to 11:45	CPR[CL1]/EE[EL2]/BEE[EL6]	BEE[EL6]/CPR[CL2]/EE[EL2]	EE	IM	EE[EL2]/BEE[EL6]/CPR[CL2]	EE
	PRATIBHA/SWETA/SP	PRATIBHA/SWETA/SP	SWETA	SANJEET	PRATIBHA/SWETA/SP	SWETA
11:45 to 12:15	R	E	C	E	S	S
12:15 to 1:15	DTA[EL4]/IM[EL2]/-----	-----/DTA[EL3]/IM[EL2]	IM[EL4]/-----/DTA[EL4]	DTA	EE	MATHS
	RAMA/SANJEET	RAMA/SANJEET	RAMA/SANJEET	RAMA	SWETA	PENDSE
1:15 to 2:15	DTA[EL4]/IM[EL2]/-----	-----/DTA[EL3]/IM[EL2]	IM[EL4]/-----/DTA[EL4]	BEE	MATHS	PP/-----
	RAMA/SANJEET	RAMA/SANJEET	RAMA/SANJEET	SP	PENDSE	INGALE
2:15 to 3:15	PP/-----		PP/-----		PP/-----	PP/-----
	INGALE		INGALE		INGALE	INGALE
3:15 to 4:15						

TIME TABLE COMM. INCHARGE:

(NAMRATA THAKUR)

PRINCIPAL SIGN:

(RANJANA PATIL)

CR--- CLASS ROOM
 CL--- COMPUTER LAB
 EL--- ELECTRONICS LAB

SHREE SHANKAR NARAYAN EDUCATION TRUST'S
PRAVIN PATIL COLLEGE OF ENGG. & TECHNOLOGY
 MAHAVIDYALAYA MARG , NAVGHAR , BHAYANDER (E)
 ACADEMIC YEAR (2009 - 2010)

WITH EFFECT FROM : 07/09/09

IF5C						
	MON	TUE	WED	THUR	FRI	SAT
7:30 to 8:30	JAVA[CL3]/MMA[CL5] FARANDE/HARSHALA	MMA[CL5]/JAVA[CL3] FARANDE/HARSHALA	JAVA FARANDE	MMA HARSHALA	NM[CL8]/OS[CL4] SUMITA/BHARAT	OS[CL4]/NM[CL8] SUMITA/BHARAT
8:30 to 9:30	JAVA[CL3]/MMA[CL5] FARANDE/HARSHALA	MMA[CL5]/JAVA[CL3] FARANDE/HARSHALA	OS BHARAT	JAVA FARANDE	NM[CL8]/OS[CL4] SUMITA/BHARAT	OS[CL4]/NM[CL8] SUMITA/BHARAT
9:30 to 9:45	R	E	C	E	S	S
9:45 to 10:45	NM[CL7]/CT[EL5] SUMITA/VIJAY	CT[EL5]/NM[CL7] SUMITA/VIJAY	NM SUMITA	SE SUMITA	CT VIJAY	SE SUMITA
10:45 to 11:45	NM[CL7]/CT[EL5] SUMITA/VIJAY	CT[EL5]/NM[CL7] SUMITA/VIJAY	OS BHARAT	CT VIJAY	MMA HARSHALA	OS BHARAT
11:45 to 12:15	R	E	C	E	S	S
12:15 to 1:15	SE SUMITA	CT VIJAY	CT VIJAY	JAVA FARANDE	JAVA[CL3]/MMA[CL5] FARANDE/HARSHALA	MMA[CL5]/JAVA[CL3] FARANDE/HARSHALA
1:15 to 2:15	PP/PP PRATIBHA/DEEPSHIKHA	JAVA FARANDE	MMA HARSHALA	OS BHARAT	JAVA[CL3]/MMA[CL5] FARANDE/HARSHALA	MMA[CL5]/JAVA[CL3] FARANDE/HARSHALA
2:15 to 3:15	SE SUMITA	PP/PP PRATIBHA/DEEPSHIKHA		PP/PP PRATIBHA/DEEPSHIKHA	MMA HARSHALA	
3:15 to 4:15						

TIME TABLE COMM. INCHARGE:

(NAMRATA THAKUR)

PRINCIPAL SIGN:

(RANJANA PATIL)

CR--- CLASS ROOM
 CL--- COMPUTER LAB
 EL--- ELECTRONICS LAB

SHREE SHANKAR NARAYAN EDUCATION TRUST'S
PRAVIN PATIL COLLEGE OF ENGG. & TECHNOLOGY
 MAHAVIDYALAYA MARG , NAVGHAR , BHAYANDER (E)
 ACADEMIC YEAR (2009 - 2010)

WITH EFFECT FROM : 07/09/09

C05C						
	MON	TUE	WED	THUR	FRI	SAT
7:30 to 8:30	AMP[CL2]/JAVA[CL1] MADHURI/MANJULA	JAVA[CL1]/AMP[CL2] MADHURI/MANJULA	AMP[CL2]/OS[CL4] MADHURI/NAMRATA	OS[CL4]/AMP[CL2] MADHURI/NAMRATA	NM[CL7]/JAVA[CL3] NAMRATA/MANJULA	JAVA[CL3]/NM[CL7] NAMRATA/MANJULA
8:30 to 9:30	AMP[CL2]/JAVA[CL1] MADHURI/MANJULA	JAVA[CL1]/AMP[CL2] MADHURI/MANJULA	AMP[CL2]/OS[CL4] MADHURI/NAMRATA	OS[CL4]/AMP[CL2] MADHURI/NAMRATA	NM[CL7]/JAVA[CL3] NAMRATA/MANJULA	JAVA[CL3]/NM[CL7] NAMRATA/MANJULA
9:30 to 9:45	R	E	C	E	S	S
9:45 to 10:45	JAVA MANJULA	AMP MADHURI	NM NAMRATA	CS RAHUL	CS RAHUL	OS NAMRATA
10:45 to 11:45	OS NAMRATA	CS RAHUL	SE SUMITA	AMP MADHURI	JAVA MANJULA	JAVA MANJULA
11:45 to 12:15	R	E	C	E	S	S
12:15 to 1:15	CS RAHUL	SE SUMITA	JAVA MANJULA	SE SUMITA	OS NAMRATA	AMP MADHURI
1:15 to 2:15	NM[CL7]/PP NAMRATA/SP	SE SUMITA	PP/NM[CL3] PRATIBHA/NAMRATA	OS NAMRATA	AMP MADHURI	PP/PP PRATIBHA/SP
2:15 to 3:15	NM[CL7]/PP NAMRATA/SP		PP/NM[CL3] PRATIBHA/NAMRATA		PP/PP PRATIBHA/SP	PP/PP PRATIBHA/SP
3:15 to 4:15						

TIME TABLE COMM. INCHARGE:

(NAMRATA THAKUR)

PRINCIPAL SIGN:

(RANJANA PATIL)

CR--- CLASS ROOM
 CL--- COMPUTER LAB
 EL--- ELECTRONICS LAB

SHREE SHANKAR NARAYAN EDUCATION TRUST'S
PRAVIN PATIL COLLEGE OF ENGG. & TECHNOLOGY
 MAHAVIDYALAYA MARG , NAVGHAR , BHAYANDER (E)
 ACADEMIC YEAR (2009 - 2010)

WITH EFFECT FROM : 07/09/09

CM5C						
	MON	TUE	WED	THUR	FRI	SAT
7:30 to 8:30	OS[CL4]/NM[CL6]	NM[CL6]/OS[CL4]	JAVA[CL1]/NM[CL5]	NM[CL5]/JAVA[CL7]	CS	MMA
	BHARAT/RAHUL	BHARAT/RAHUL	MANJULA/RAHUL	MANJULA/RAHUL	RAHUL	HARSHALA
8:30 to 9:30	OS[CL4]/NM[CL6]	NM[CL6]/OS[CL4]	JAVA[CL1]/NM[CL5]	NM[CL5]/JAVA[CL7]	MMA	CS
	BHARAT/RAHUL	BHARAT/RAHUL	MANJULA/RAHUL	MANJULA/RAHUL	HARSHALA	RAHUL
9:30 to 9:45	R	E	C	E	S	S
9:45 to 10:45	OS	JAVA[CL3]/MMA[CL4]	MMA[CL7]/JAVA[CL3]	OS	SE	NM
	BHARAT	MANJULA/HARSHALA	MANJULA/HARSHALA	BHARAT	SUMITA	RAHUL
10:45 to 11:45	MMA	JAVA[CL3]/MMA[CL4]	MMA[CL7]/JAVA[CL3]	SE	OS	SE
	HARSHLA	MANJULA/HARSHALA	MANJULA/HARSHALA	SUMITA	BHARAT	SUMITA
11:45 to 12:15	R	E	C	E	S	S
12:15 to 1:15	JAVA	MMA[CL4]/PP	CS	PP/MMA[CL6]	JAVA	OS
	MANJULA	HARSHALA/MADHURI	RAHUL	HARSHALA/SANJEET	MANJULA	BHARAT
1:15 to 2:15	CS	MMA[CL4]/PP	SE	PP/MMA[CL6]	JAVA	JAVA
	RAHUL	HARSHALA/MADHURI	SUMITA	HARSHALA/SANJEET	MANJULA	MANJULA
2:15 to 3:15	PP/PP			MMA	PP/PP	PP/PP
	SANJEET/MADHURI			HARSHALA	SANJEET/MADHURI	SANJEET/MADHURI
3:15 to 4:15						

TIME TABLE COMM. INCHARGE:

(NAMRATA THAKUR)

PRINCIPAL SIGN:

(RANJANA PATIL)

CR--- CLASS ROOM
 CL--- COMPUTER LAB
 EL--- ELECTRONICS LAB

SHREE SHANKAR NARAYAN EDUCATION TRUST'S
PRAVIN PATIL COLLEGE OF ENGG. & TECHNOLOGY
 MAHAVIDYALAYA MARG , NAVGHAR , BHAYANDER (E)
 ACADEMIC YEAR (2009 - 2010)

WITH EFFECT FROM : 07/09/09

EJ5C						
	MON	TUE	WED	THUR	FRI	SAT
7:30 to 8:30	DCOM[EL5]/IE[EL2] PRACHI/SWETA	IE[EL2]/DCOM[EL5] PRACHI/SWETA	PCAM[EL3]/AVE[EL1] RAMA/PRATIBHA	AVE[EL1]/PCAM[EL3] RAMA/PRATIBHA	-----/MC[CL7] MADHURI	MC[CL7]/----- MADHURI
8:30 to 9:30	DCOM[EL5]/IE[EL2] PRACHI/SWETA	IE[EL2]/DCOM[EL5] PRACHI/SWETA	PCAM[EL3]/AVE[EL1] RAMA/PRATIBHA	AVE[EL1]/PCAM[EL3] RAMA/PRATIBHA	-----/MC[CL7] MADHURI	MC[CL7]/----- MADHURI
9:30 to 9:45	R	E	C	E	S	S
9:45 to 10:45	PCAM RAMA	DCOM PRACHI	AVE PRATIBHA	AVE PRATIBHA	PCAM RAMA	IE SWETA
10:45 to 11:45	MC MADHURI	PCAM RAMA	DCOM PRACHI	IE SWETA	MC MADHURI	AVE PRATIBHA
11:45 to 12:15	R	E	C	E	S	S
12:15 to 1:15	AVE PRATIBHA	IE SWETA	MC MADHURI	MC MADHURI	DCOM PRACHI	DCOM PRACHI
1:15 to 2:15	IE SWETA	-----/EDP VIJAY	EDP/----- VIJAY	PCAM RAMA	PP/PP NAMRATA/SWETA	PP/PP NAMRATA/SWETA
2:15 to 3:15		-----/EDP VIJAY	EDP/----- VIJAY	PP/PP NAMRATA/SWETA	PP/PP NAMRATA/SWETA	EDP VIJAY

TIME TABLE COMM. INCHARGE:

(NAMRATA THAKUR)

PRINCIPAL SIGN:

(RANJANA PATIL)

CR--- CLASS ROOM
 CL--- COMPUTER LAB
 EL--- ELECTRONICS LAB

LIST OF EXPERIMENTAL SETUP

Sr. No.	Experiment Name	Qty.
1	Junction diode and Zener diode characteristics kit	3
2	Transistor Chara. & Bias Method kit	3
3	Charac. Of F.E.T. & MOSFET	3
4	Half wave & Full wave rectifier	3
5	Transistorised ampr. Study kit	3
6	Microprocessor trainer mode/No vml 8502/	1
7	Study of collector type Amplitude modulation CE-03	2
8	Study of Amplitude Demodulation CE-04	2
9	Study of Frequency Demodulation	1
10	Study of Frequency modulation	1
11	Study of Frequency modulation using varactor Diode	2
12	Study of Frequency Demodulation using ratio Detector	2
13	Study of FSK Modulation	2
14	Study of FSK Demodulation	2
15	Study of Amplitude shift keying Modulation	2
16	Study of Amplitude shift keying Demodulation	2
17	Study & generation of P.A.M. Modulation	2
18	Study & generation of P.A.M. Demodulation	2
19	Study & generation of P.W.M Modulation	2
20	Study & generation of P.W.M. Demodulation	2
21	Study & generation of P.P.M Modulation	2
22	Study & generation of P.P.M. Demodulation	2
23	Study & generation of P.C.M. Modulation	2
24	Study & generation of P.C.M. Demodulation	2
25	Study of P.S.K. Modulation	2
26	FM ratioDector kit	1
27	FM Radio receiver kit	1
28	AM Radio receiver kit	1
29	8085 Microprocessor trainer kit	10
	INTERFACING CARDS	
30	8259 Periware	2
31	8257 Periware	2
32	8255 Periware	2
33	8253 Periware	2
34	8279 Periware	2

35	8251 Periware	2
36	8155 Periware	2
37	Converter cards	4
38	Combined/ AD-DA using ADC 0809 & DAC 0808	2
39	Stepper motor & DC motor Interface card with motor	2
40	Analog to Digital Master unit with board pannel	2
41	Osc. Demonstrator trainer kit	1
42	L.V.D.T. Demeonstrator trainer kit	1
43	XPO - CT/P-31 with stand alone power supply	2
44	XPO - CT/P-35 with stand alone power supply	2
45	XPO - CT/P-11 with stand alone power supply	2
46	XPO - CT/P-3 with stand alone power supply	2
47	XPO - CT/P-4 with stand alone power supply	2
48	XPO - CT/P-20 with stand alone power supply	2
49	XPO - CT/P-9 with stand alone power supply	2
50	Sciencetech Antenna Trainer kit (Yagi - uda)	1
51	DDS Function Generator (50Hz)	1
52	Auto compute LCR - Q METER	1
53	260MHz Signal Generator	1
54	2MHz Function Generator	13
55	25MHz CRO	13
56	100MHz CRO	2
57	Measurement of Pressure using Pressure Transducer	1
58	Temperature Transducer trainer Kit	1
59	Measurement of speed using Opto Transducer	1
60	Measurement of Force using Transducer (digital)	1
61	Potentiometer Error Detector	1
62	AC synchro : Transmitter & Receiver Demonsration unit	1
63	AC Position Servo system Demonsration unit	1
64	DC Position Servo system Demonsration unit	1
65	Measurement & control of temp.using Thermistor	1
66	Proportional Integral Derivative (PID)	1
67	8051 Microcontroller trainer kit	5
68	8-channel eight bit ADC 0809 card with 26 pin FRC	1
69	2-channel eight bit DAC 0800 card with 26 pin FRC	1
70	7- Segment Display card with 26 pin FRC	1

71	Stepper motor controller card with motor & 20 pin FRC	1
72	16 X 1 LCD Display Card with 26 pin FRC	1
73	Colour T.V. Trainer	1
74	VCD Player trainer Kit	1
75	Microwave Test Bench	1
76	Fiber Optics Trainer Kit	1
77	Pattern Generator	1
78	Battery charger using SCR	1
79	Discrete Component trainer Kit	2
80	1-Phase SCR series Inverter	1
81	1-Phase SCR Parallel Inverter	1
82	Jones Chopper	1
83	Servo Stabilizer	1
84	Analog sequential Stabilizer	1
85	Lutron make Hummidity meter HT-305	1
86	Sanwa P S meter Analog M-92	15
87	Aplab 25 MHz color digital storage oscilloscope	1
88	aplab Autocompute LCR-Q meter	1
89	Aplab spectrum Analyzer 1GHz [model-SA3010]	1
90	Analog Cum Digital IC Tester	1
91	HTC TT 825 Transistor Tester	1

SR. NO.	FACULTY NAME	CLASS	SUBJECT	ALLOTED HRS	TOTAL HRS
1	MR. JAGDISH RANE	CO/CM/IF/EJ	DRAWING	8	24
		EJ	PR	8	
		EJ	EWP	8	
2	Ms. MEENAKSHI DIKSHIT	CO/CM/IF3C	MATHS	12	22
		CO1E	MATHS	7	
		CM1E	TUTORIALS	2	
		IF1E	TUTORIALS	1	
3	Mr. JAYANT PENDSE	EJ3C	MATHS	4	22
		CM/IF/EJ1C	MATHS	15	
		EJ1E	TUTORIALS	2	
		IF1E	TUTORIALS	1	
4	Mrs. ARCHANA WARUDE	CO/CM/IF/EJ1E	PHYSICS		24
5	Mrs. PRACHI KALPANDE	EJ5C	DCOM	8	24
		CM3C	DT	10	
		CO3C	PR(B1,B2,B3)	6	
6	Mrs. PALLAVI PATIL	DT	IF3C	10	23
		MEE	EJ5C	8	
		PP(B2)	EJ3C	5	
7	Ms. NAMRATA THAKUR	CO5C	NM	9	22
		CO5C	OS	7	
		EJ5C	PP(B1)	6	
8	Ms. HARSHALA BHOIR	IF5C	MMA	11	22
		CM5C	MMA	11	
9	MR. SACHIN MORE	CO3C	OOPS	16	24
		IF3C	PR(B1,B2)	8	
10	Mr. RUPESH MISHRA	CM3C	RDBMS	8	24
		IF3C	RDBMS	16	
11	MR ROHIT MAHAJAN	CO3C	RDBMS	16	24
		CM3C	PR(B1,B2)	8	
12	Mr. BHARAT PARIHAR	IF5C	OS	7	22
		IF1E	ECF	8	
		CM5C	OS	7	
13	Mr. RAHUL THORAT	CO5C	CS	6	20
		CM5C	CS ,NM	9	
		CM3C	PP(B2)	5	
14	MISS SWETA MASAL	IF3C	VB	12	24
		CM3C	VB	12	
15	Mr. KUNDAN FARANDE	IF5C	JAVA	11	23
		CO3C	VB	12	
16	Mr. ANIL BHATKAR	CO/EJ1C	ENG	17	22
		CO3C (B1)	PP(B1)	5	
17	MISS SHRADDHA BHATTE	IF3C	OOPS (TH)+ PR(B3)	8	24
		CM3C	OOPS	16	
18	Mrs. MADHURI SONULE	CO5C	AMP	10	22
		CM5C	PP(B2)	5	
		EJ5C	MC	7	

19	Mrs. RAMA RAJANKAR	EJ5C	PCAM	10	23
		EJ3C	DTA	8	
		CM3C	PP(B1)	5	
20	Mr. SANJEET SINGH	EJ3C	IM	10	24
		CO3C	DT	4	
		CO3C	PP(B2)	5	
		CM5C	PP(B1)	5	
21	Mr. VIJAY GHANOKAR	IF5C	CT	7	23
		EJ5C	EDP	6	
		IF3C	PP	10	
22	Ms. PRATIBHA KHADSE	EJ5C	AVE	8	23
		EJ3C	CPR	7	
		IF5C	PP(B1)	3	
		CO5C	PP(B1)	5	
23	Ms. VAISHALI UNADKAT	CO5C	PP(B2)	5	23
		EJ3C	BEE	10	
		EJ1C	ECF	8	
24	Mrs. SHITAL PETKAR	IF1C	CWP(B2)	4	22
		CO1C/CM1C	CWP	18	
25	Mrs. SHWETA PATRE	EJ5C	IE	6	22
		EJ5C	PP(B2)	6	
		EJ3C	EE	10	
26	Mrs. ANJALI SHAH	CO/CM/IF1E	DRAW	18	18
27	Mrs. PURVI SANKHE	IF5C	NM	9	18
		CO/CM/IF5C	SE	9	
28	Mrs. MANJULA ATHANI	CO/CM5C	JAVA	11	22
		CO/CM5C	PR	11	
29	Mrs. DEEPSHIKHA ROY	CO1C	ECF	8	24
		EJ3C	PP	5	
		CM1E	ECF	8	
		EJ3C	PP	3	
30	Mrs. SHWETA PANIGRAHI	EJ3C	BEE	10	23
		EJ1E	ECF	8	
		CO5C	PP	5	
31	Mr. JITENDRA INGALE	IF1E	ENG	8	21
		CM1E	ENG	8	
		EJ3C	PP	5	